

TOTAL 1126 COVERS/PC

BROKEN CIRCLE CANCELS OF SASKATCHEWAN ON COVER OR POST CARD

POST OFFICE	COV./PC	OUT/REC	OPEN	CLOSED	DATE	RF	COST	COMMENTS
ABERDEEN	PC	REC	1905		1909	B	\$7.00	ham 1
ABERDEEN	PC	OUT	1905		1911	B	\$1.00	ham 1 N.I.P.B.
ABERNETHY	PC	OUT	1884		1908	A	\$20.00	Could be ASSA or SASK
ADA	PC	REC	1909	1949	1911	E	\$40.00	
ADANAC	PC	OUT	1908	1985	1910	B	\$12.00	
AIKTOW	PC	REC	1910	1927	1913	E	\$20.00	
AKRA	PC	REC	1914	1924	1916	*	\$225.00	
ALBERTOWN	COVER	OUT	1909	1963	1963	C	\$5.00	
ALBERTVILLE	COVER	OUT	1914		1955	B	\$1.00	
ALDRED	PC	OUT	1907	1911	1908	E	\$160.00	
ALSASK	PC	REC	1911		1912	B	\$1.00	
ALSTON	PC	OUT	1907	1910	1910	*	\$150.00	One cancel in 2010 Leith auct
ALTICANE	C	OUT	1913	1988	1948	B	\$1.00	
ALVENA	C	OUT	1887		1934	B	\$15.00	4 cnt post due; Saskatoon clerk stmp
AMAZON	PC	OUT	1912	1962	1915	C	\$10.00	Also Venn
AMAZON	COVER	REC	1912	1962	1912	C	\$1.00	
AMFLEET	PC	REC	1908	1912	1910	E	\$95.00	also Hewitt Landing
AMSTERDAM	COVER	OUT	1917	1970	1954	C	\$2.00	
ANERLEY	PC	OUT	1908	1965	1931	C	\$12.00	
ANEROID	PC	OUT	1913		1915	B	\$12.00	
ANNAHEIM	COVER	OUT	1904		1915	B	\$1.00	
ANTELOPE	PC	OUT	1908	1963	1912	C	\$12.00	Hammer 1
ANTELOPE	COVER	OUT	1908	1963	1955	C	\$2.00	Hammer 2
ANTELOPE	COVER	OUT	1908	1963	1957	C	\$5.00	Hammer 2
ANTELOPE	COVER	OUT	1908	1963	1961	C	\$2.00	hammer 2
ANTLER	PC	OUT	1900		1910	B	\$9.00	earlier than proof cancel
ANTLER	PC	OUT	1900		1908	B	\$15.00	earlier than proof cancel
AQUADELL	COVER	OUT	1914	1968		C	\$1.00	cover front
AQUADELL	PC	OUT	1914	1968	1965	C	\$2.00	
ARBORFIELD	COVER	OUT	1910		1947	B	\$2.00	nice corner card; ham 2
ARCHERWILL	COVER	OUT	1925		1944	B	\$3.00	
ARCHYDAL	COVER	OUT	1914	1970	1934	C	\$10.00	ham 2
ARCHIVE	PC	OUT	1913	1964	1914	C	\$10.00	Aquatic club, Moose Jaw; ham 1
ARDIL	PC	OUT	1915		1926	B	\$1.00	
ARDIL	COVER	OUT	1915		1962	B	\$1.00	
ARELEE	COVER	OUT	1928	2004	1963	B	\$2.00	hammer 2
ARELEE	PC	OUT	1928	2004	1965	B	\$1.00	hammer 2
ARLINGTON BEACH	PC	REC	1905	1917	1908	D	\$35.00	
ARMLEY	COVER	OUT	1912	1970	1935	C	\$2.00	
ASHFORD	PC	REC	1908	1915	1914	E	\$65.00	Also Kerr Robert RF D
ASQUITH	PC	REC	1907		1907	B	\$1.00	earlier than proof cancel
ASTWOOD	PC	TRANSIT	1906	1929	1910	E	\$120.00	Also Strand - RF D
ATWATER	PC	OUT	1909	1991	1912	B	\$5.00	
AUDREY	PC	REC	1901	1915	1912	E	\$125.00	w/ faint SR Nottingham
AUTOROAD	PC	OUT	1910	1925	1911	E	\$60.00	
AVONLEA	PC	OUT	1911		1915	B	\$2.00	Nov-08
AVONHURST	COVER	OUT	1900		1912	B	\$20.00	Registered
AYLSHAM	COVER	OUT	1921		1946	B	\$5.00	
AYLESBURY	COVER	OUT	1905		1917	B	\$1.00	front only
AYLESBURY	PC	OUT	1905		1912	B	\$5.00	
BAGLEY	PC	REC	1904	1929	1918	D	\$12.00	From Bagley Minn.
BAGLEY	COVER	REC	1904	1929	1922	D	\$2.00	Hotel Vancouver corner card
BAILDON	PC	OUT	1907	1965	1908	C	\$20.00	
BALCARRES	PC	OUT	1884		1908	B	\$10.00	
BANGOR	COVER	OUT	1909		1916	B	\$8.00	
BARFORD	COVER	OUT	1925	1964	1962	D	\$1.00	faint strike, grubby cover
BATEMAN	PC	OUT	1911		1968	B	\$1.00	
BATOCHÉ	COVER	OUT	1884	1983	1944	B	\$5.00	
BEADLE	PC	OUT	1910	1963		C	\$5.00	
BEATTY	COVER	OUT	1908		1934	B	\$3.00	
BEAUCHAMP	PC	OUT	1906	1920	1909	D	\$50.00	Stamp removed; winter snapshot
BEAUFIELD	PC	OUT	1913	1970	1915	C	\$30.00	View of Kerrobert
BEAVER FLAT	ADR		1923	1969	1923	C	\$20.00	4 days after PO open
BEAVER VALLEY	COVER	OUT	1922	1962	1923	C	\$10.00	reagged cover
BECHARD	PC	OUT	1914	1969	1927	C	\$10.00	Regina post office; Nov 09

BROKEN CIRCLE CANCELS OF SASKATCHEWAN ON COVER OR POST CARD

POST OFFICE	COV./PC	OUT/REC	OPEN	CLOSED	DATE	RF	COST	COMMENTS
BECHARD	COVER	OUT	1914	1969	1945	C	\$1.00	
BEDFORDVILLE	COVER	OUT	1911	1952	1935	D	\$20.00	
BEECHY	COVER	OUT	1922		1932	B	\$5.00	
BELLEGARDE	C	OUT	1898		1935	B	\$10.00	Sep-10
BELLE PLAIN	PC	OUT	1903	1991	1913	B	\$4.00	
BELLE PLAIN	PC	OUT	1903	1991	1912	B	\$20.00	Church & Manse Pense
BELLE PLAIN	PC	OUT	1903	1991	1908	B	\$1.00	C.P.R. Gardens Moose Jaw
BELLE PLAIN	PC	OUT	1903	1991	1910	B	\$7.00	
BEMERSYDE	C	OUT	1927	1970	1955	C	\$1.00	
BENDER	PC	OUT	1907	1953	1910	C	\$16.00	
BENGOUGH	PC	OUT	1912		1912	B	\$12.00	Cattle roping near Calgary
BENGOUGH	PC	OUT	1912		1911?	B	\$10.00	Scene in Western Canada
BENSHAM	COVER	OUT	1925	1943	1935	E	\$60.00	Mar 08; SYLVANIA SR on back
BERNARD	PC	REC	1908	1947	1916	C	\$5.00	
BERNARD	PC	OUT	1908	1947	1916	C	\$5.00	
BESTVILLE	PC	OUT	1912	1945	1913	D	\$60.00	
BETHUNE	PC	OUT	1905		1910	B	\$1.00	
BEVERLEY STATION	PC	OUT	1910	1957	1913	C	\$15.00	
BEYNES	COVER	OUT	1914	1963	1939	C	\$20.00	
BICKLEIGH	COVER	OUT	1912	1975	1933	B	\$5.00	
BIENFAIT	PC	OUT	1903		1914	A	\$1.00	
BIENFAIT	PC	OUT	1903		1908	A	\$30.00	3rd st Estevan
BIGFORD	PC	OUT	1908	1924	1912	E	\$95.00	
BIGGAR	PC	OUT	1909		1909	A	\$5.00	ham 1
BIG BEAVER	COVER	OUT	1926		1935	B	\$10.00	Sep-10
BIG MUDDY	PC	REC	1911	1964	1912	C	\$30.00	
BIG RIVER	PC	OUT	1910		1915	A	\$5.00	heading for Peace River
BIG RIVER	PC	REC	1910		1920	A	\$4.00	from Belgium
BILLIMUN	COVER	OUT	1913	1964	1952	C	\$10.00	
BIRCH CREEK	PC	REC	1909	1919	1924	E-	\$120.00	
BIRCH LAKE / JACK FISH LAKE	COVER	OUT	1912	1915	1912	E	\$150.00	manuscript Birch Lake;
BIRDVIEW	PC	OUT	1907	1914	NY	E	\$30.00	
BIRMINGHAM	COVER	OUT	1908	1970	1936	C	\$25.00	
BLACKWOOD	PC	REC	1887	1964	1916	C	\$5.00	
BLAIRVILLE	PC	OUT	1911	1914	1912	*	\$200.00	Photo of Blairville
BLAIRVILLE	PC	TRANSIT	1911	1914	1913	*	\$70.00	also Filiatrault RF E
BLEAKMORE	PC	OUT	1906	1909	1907	*	\$125.00	
BLOOMING	COVER	OUT	1912	1954	1935	C	\$15.00	tear
BLUMENHOFF	COVER	OUT	1912		1944	B	\$2.00	HAM 1
BLUMENHOFF	C	OUT	1912		1977	B	\$1.00	HAM 2
BODMIN	PC	OUT	1926	1963	1962	C	\$1.00	
BODMIN	COVER	OUT	1926	1963	1939	C	\$20.00	
BOHARM	PC	OUT	1890	1976	1911	C	\$5.00	Wascana Lake, Regina
BOHARM	PC	OUT	1890	1976	1918	C	\$5.00	
BOLDENHURST	PC	REC	1910	1916	1911	E	\$15.00	
BOLDENHURST	PC	TRANSIT	1910	1916	1911	E	\$60.00	wk cancel
BOLNEY	COVER	REC	1920	1968	1935	C	\$7.00	
BONE CREEK	PC	REC	1910	1917	1911	E	\$100.00	
BONNE MADONE	COVER	REC	1900	1963	1921	C	\$7.50	DLO cover
BONNE MADONE	COVER	OUT	1900	1963	1936	C	\$10.00	
BONNIE VIEW	PC	REC	1907	1914	1912	E	\$100.00	Cunard Line s.s. Ascania
BONNIE VIEW	PC	REC	1907	1914	1914	E	\$65.00	also Forgan
BONVOULOIR	PC	REC	1910	1914	1912	E	\$120.00	
BORDEN	PC	OUT	1905		1907	B	\$15.00	nice cork cancel
BOSCURVIS	PC	OUT	1885	1916	1914	C	\$20.00	
BOUNTY	PC	OUT	1911	1969	1915	C	\$20.00	Grand Trunk Pacific Hotel, Edmonton
BOURNEMOUTH	COVER	OUT	1927	1958	1937	C	\$20.00	
BOUTIN	COVER	OUT	1910	1945	1933	C	\$30.00	
BRADDOCK	COVER	OUT	1924	1968	1926	C	\$2.00	light strike
BRADWELL	PC	OUT	1908	1986	1917	B	\$5.00	
BRANCEPATH	FRONT	REC	1891	1970	1909	C	\$1.00	
BRATTON	PC	OUT	1909	1959	1913	C	\$20.00	
BREDENBURY	PC	OUT	1890		1913	B	\$30.00	Bredenbury street
BRESAYLOR	PC	REC	1884	1969	1906	C	\$2.00	territorial proof cancel
BRIARLEA	PC	OUT	1914	1966	1961	C	\$3.00	

BROKEN CIRCLE CANCELS OF SASKATCHEWAN ON COVER OR POST CARD

POST OFFICE	COV./PC	OUT/REC	OPEN	CLOSED	DATE	RF	COST	COMMENTS
BRIDGEFORD	PC	OUT	1909	1973	1912	C	\$12.00	sunset Moose Jaw
BRIDGEFORD	PC	OUT	1909	1973	1911	C	\$20.00	Robin Hood Flour Moose Jaw
BRIERCREST	PC	OUT	1903	1992	1912	B	\$6.00	
BRIGHT SAND	PC	OUT	1912		1923	B	\$5.00	
BRITHDIR	PC	OUT	1910	1946	1915	C	\$16.00	
BROADACRES	COVER	OUT	1914	1975	1935	C	\$4.00	
BRODERICK	PC	OUT	1909		1913	B	\$10.00	threshing scene
BROKEN SHELL	PC	OUT	1905	1910	?	*	\$50.00	Knox Church Regina
BROMBURY	PC	OUT	1906	1959	EARLY	C	\$5.00	Takakkaw Falls
BROMBURY	COVER	OUT	1906	1959	1952	C	\$3.00	
BRORA	COVER	REC	1912	1937	1915	D	\$5.00	w/ contents
BROWNING	COVER	OUT	1911	1970	1951	C	\$2.00	
BROWNING	PC	OUT	1911	1970	1911	C	\$120.00	Feb 17, 11 manuscript cancel
BROWNLEE	PC	OUT	1907	1990	1910	B	\$1.00	Avonmore School 1910
BROWNLEE	COVER	REC	1907	1990	1908	B	\$2.00	
BROWNLEE	PC	OUT	1907	1990	1911	B	\$10.00	Lewis Rice - Y.M.C.A. Bldg Moose Ja
BRUNO	PC	OUT	1906		1912	B	\$15.00	
BRUNO	PC	OUT	1906		1911	B	\$5.00	
BRYANT	PC	REC	1911	1959	1911	C	\$20.00	
BRYANT	PC	OUT	1911	1959	1917	C	\$12.00	From Solsgirth, Man
BRYCETON	PC	REC	1907	1919	1910	E	\$80.00	
BUFFIN	COVER	REC	1908	1909	1908	E	\$25.00	faint strike
BULYEA	PC	OUT	1900		1908	B	\$12.00	view Bulyea
BURGIS	COVER	OUT	1914	1970	1965	C	\$1.00	also DEVIL LAKE "B" RF C
BURGIS	COVER	OUT	1914	1970	1935	C	\$20.00	Sep-10
BUTTERBY	COVER	REC	1915	1946	1928	C	\$5.00	
BUTTERTON	PC	OUT	1920	1929	1907	E	\$90.00	
BUTTRESS	COVER	OUT	1912	1961	1938	C	\$1.00	
CAESARVILLE	PC	OUT	1911	1914		*	\$200.00	Private hospital, Swift Current
CAILMOUNT	PC	OUT	1895	1946	1909	C	\$20.00	Railway St Regina
CAMBERLEY	PC	OUT	1910	1921	1913	D	\$35.00	
CAMP LAKE	PIECE	OUT	1922	1933	1925	D	\$20.00	cover front
CANA	PC	REC	1909	1970	1912	C	\$10.00	Lee auction Mar 2002
CANANEA	PC	OUT	1910	1916	1913	*	\$175.00	rept in
CANDAHAR	PC	REC	1910	1913	1910	E	\$5.00	
CANDIAC STATION	PC	REC	1909	1957	1914	C	\$10.00	
CANDO	COVER	OUT	1909		1922	B	\$3.00	
CANOPUS	PC	OUT	1926	1970	1923	C	\$7.50	
CANTAL	COVER	OUT	1904	1963	1934	C	\$2.00	
CAPITAL	PC	REC	1910	1918	1913	E	\$45.00	
CARDROSS	COVER	REC	1926		1929	B	\$1.00	
CARIEVALE	PC	REC	1891		1908	B	\$15.00	
CARIEVALE	PC	OUT	1891		1906	B	\$10.00	ERD for SASK
CARLEA	COVER	OUT	1913	1980	1954	C	\$2.00	
CARLEA	COVER	OUT	1913	1980	1977	C	\$1.00	
CARLTON	COVER	OUT	1890		1935	B	\$5.00	
CARLYLE LAKE RESORT	PC	OUT	1914	1969	1915	C	\$20.00	Skirting the shore Carlyle Lake
CARMICHAEL	PC	OUT	1908	1976	no yr	C	\$10.00	
CARNDUFF	PC	OUT	1884		1909	B	\$2.00	
CARON / INSTOW	PC	OUT/REC	1884		1918	A / C	\$16.00	from Caron to Instow
CARRUTHERS	PC	OUT	1915	1970	1921	C	\$25.00	Sep-10
CAVELL	COVER	OUT	1916	1970	1939	C	\$4.00	
CELTIC	COVER	OUT	1914	1945	1917	E	\$35.00	
CELTIC	PC	O	1914	1945	1915	E	\$15.00	fnt cancel; unloading salmon
CEYLON STATION	PC	OUT	1911	1957	1912	C	\$20.00	Sep-10
CHAMBERLAIN	PC	OUT			1911	B	\$5.00	
CHAMBERY	FRONT	OUT	1911	1961	1930	C	\$1.00	
CHAPLIN	COVER	OUT	1907		1914	B		see horfield cover
CHIPERFIELD	COVER	OUT	1926	1963	1962	C	\$3.00	
CHOICELAND	COVER	OUT	1927		1955	B	\$1.00	
CHOICELAND	COVER	OUT	1927		1950	B	\$1.00	
CHURCHBRIDGE	COVER	OUT	1889		1915	B	\$5.00	
CHRISTOPHER LAKE	COVER	OUT	1925		1946	B	\$1.00	
CLAPTON	PC	REC	1908	1918	1911	*	\$100.00	Cheremy has 2nd copy-receiver
CLARK BRIDGE	COVER	OUT	1927	1944	1939	C	\$15.00	

BROKEN CIRCLE CANCELS OF SASKATCHEWAN ON COVER OR POST CARD

POST OFFICE	COV./PC	OUT/REC	OPEN	CLOSED	DATE	RF	COST	COMMENTS
CLARKBORO	COVER	REC	1907	1958	1935	C	\$1.00	
CLARK'S CROSSING	PC	REC	1909	1953	1928	C	\$5.00	
CLARK'S CROSSING	COVER	OUT	1909	1953	1936	C	\$1.00	
CLAVET	COVER	OUT	1908		1943	B	\$6.00	HAM 2
CLAYTONVILLE	COVER	OUT	1914	1968	1936	C	\$10.00	
CLEEVES	COVER	OUT	1923	1966	1962	C	\$1.00	
CLEMENS	COVER	OUT	1925	1956	1934	C	\$2.00	stained
CLIFTONVILLE	COVER	OUT	1913	1951	1935	C	\$15.00	
CLINWORTH	PC	REC	1910	1913	1911	E	\$35.00	Mailed from BALCARRES
CLOUSTON	COVER	OUT	1915	1968	1955	C	\$2.00	
CLOVA	PC	REC	1908	1914	1909	E	\$95.00	Mailed from CARIEVALE
COBLENZ	PC	TR	1909	1916	1911	E		see Gettysburg
COCHIN	COVER	OUT	1915		1937	B	\$5.00	ham 3
COCHIN	COVER	OUT	1915		1939	B	\$2.00	ham 3
CODETTE STATION	PC	OUT	1925	1936	1929	C	\$30.00	seeding wheat at Codette
COLEVILLE	COVER	OUT	1908			B	\$35.00	7 covers w/ cork cancels
COLEVILLE	PC	REC	1908		1914	B	\$7.00	C.P.R. yards & station, Moose Jaw
COLFAX	PC	OUT	1912	1999	1913	B	\$12.00	
COLGATE	PC	OUT	1910		1911	B	\$15.00	
COLLINS	CPC	REC	1911	1920	1912	E	\$40.00	Also Demaine & Walsh, Alta
COLONSAY	PC	OUT	1908		1957	A	\$1.00	ham 2
CONDIE	PC	OUT	1899	1920	1909	D	\$25.00	also WILD ROSE SR; Mar 08
CONGRESS	PC	OUT	1918	1991	1919	B	\$15.00	Buffalo in park, Banff
CONQUEST	PC	OUT	1911		1911	B	\$10.00	
CONSTANCE	COVER	OUT	1927	1969	1935	C	\$7.00	
CORINNE	PC	OUT	1908	1970	1910	C	\$5.00	
COSY NOOK	PC	OUT	1909	1916	1909	*	\$125.00	
COTE	PC	REC	1918	1969	1919	C	\$25.00	blue cancel
COULEE	COVER	OUT	1897	1928	1909	D	\$10.00	
COURT	ADR	REC	1915	1960	1926	C	\$7.50	Hammer2
COURVAL	PC	OUT	1908		1911	B	\$5.00	
COXBY	COVER	OUT	1891	1949	1938	C	\$7.50	Territorial proof hammer
CRAIGLANDS	PC	OUT	1911	1945	1916	C	\$20.00	
CRANE CREEK	COVER	OUT	1908	1913	1909	E	\$75.00	
CRANE LAKE	PC	OUT	1900	1914	1908	D	\$25.00	
CRANE LAKE	PC	OUT	1900	1914	1909?	D	\$10.00	
CRANE VALLEY	COVER	OUT	1911		1930	B	\$15.00	Emery & Hobbs corner card
CRAVEN	PC	OUT	1884		1907	A	\$15.00	
CREEK BEND	PC	R EC	1911	1914	1912	*	\$125.00	
CREEK BEND	COVER	REC	1911	1914	1914	*	\$175.00	From Phoenix, BC
CRESCENT LAKE	COVER	OUT	1884	1946	1935	C	\$1.00	
CRESSMAN	PC	REC	1906	1911	1908	E	\$100.00	
CRESTWYND	COVER	OUT	1914	198?	1940	B	\$15.00	
CRICHTON	COVER	OUT	1914	1970	1924	C	\$10.00	
CRICHTON	COVER	OUT	1914	1970	1920	C	\$10.00	
CROOKED RIVER	PC	OUT	1905		1914	B	\$5.00	ham 1
CROSTHWAITE	PC	REC	1907	1921	1921	E	\$50.00	
CRUIKSHANK	COVER	REC	1923	1950	1945	C	\$25.00	Also Gouldtown
CRYSTAL HILL	PC	OUT	1915	1959	1916	C	\$10.00	Also Spring Valley & Truax
CRYSTAL SPRINGS	COVER	OUT	1909		1964	B	\$1.00	
CRYSTAL SPRINGS	PC	OUT	1909		1964	B	\$1.00	
CRYSTAL SPRINGS	COVER	OUT	1909		1977	B	\$1.00	
CUDWORTH	PC	OUT	1911		1913	A	\$4.00	
CULLEN	COVER	OUT	1911	1964	1945	C	\$5.00	
CULLYTON	PC	REC	1909	1939	1911	C	\$20.00	
CUT KNIFE	COVER	OUT	1905		1946	B	\$2.50	registered; hammer 2
CUPAR	PC	OUT	1905		1906	B	\$5.00	ham 1 prior to hammer in proof bk
CYMRIC	COVER	OUT	1912		1955	B	\$1.00	
CYPRESS	PC	OUT	1904	1925	1916	E	\$80.00	
DAHLTON	PC	OUT	1911	1970	1912	C	\$30.00	
DAHLTON	COVER	OUT	1911	1970	1917	C	\$1.00	Sep-10
DALESBORO	COVER	OUT	1884	1947	1933	C	\$1.00	tear through cancel
DALEVIEW	COVER	OUT	1910	1944	1935	C	\$1.00	RADVILLE B11 duplex on back
DALMENY	PC	OUT	1906		1912	B	\$5.00	
DAMOUR	COVER	OUT	1923	1965	1938	C	\$10.00	

BROKEN CIRCLE CANCELS OF SASKATCHEWAN ON COVER OR POST CARD

POST OFFICE	COV./PC	OUT/REC	OPEN	CLOSED	DATE	RF	COST	COMMENTS
D'ARCY STATION	PC	OUT	1911	1989	1913	B	\$20.00	
DAVIN	COVER	OUT	1890		1976	B	\$4.00	
DAVIN	PC	OUT	1890		1911	B	\$5.00	
DAVIS CREEK	PC	OUT	1909	1913	1911	E	\$60.00	
DAYLESFORD	COVER	REC	1911	1962	1915	C	\$25.00	Also Lenora Lakr
DEANTON	COVER	REC	1908	1913	1910	E	\$35.00	
DEER LODGE	PC	OUT	1904	1924	1910	E	\$40.00	also Birch Hills
DELMAS	PC	OUT	1906		1912	B	\$6.00	
DEMAINE	COVER	OUT	1910	1988	1935	B	\$1.00	hammer 2
DENDRON	COVER	OUT	1925	1967	1944	C	\$2.00	
DENHOLM	PC	OUT	1906		1914	B	\$10.00	General Hosp; North Battleford
DERRICK	PC	OUT	1911	1917	1915	*	\$80.00	
DIEBOLDT	PC	OUT	1912	1925	1912	*		see Wrightville
DEVERON	COVER	OUT	1910	1960	1938?	C	\$5.00	
DEWAR LAKE	PC	REC	1910	1963	1914	C	\$2.00	
DINSMORE	PC	REC	1907		1909	B	\$5.00	
DIOVA	PC	OUT	1908	1910	1908	*	\$210.00	
DISLEY	FRONT	OUT	1904	1970	1917	C	\$1.00	
DITTON PARK	PC	REC	1911	1955	1923	C	\$2.00	
DODSLAND	PC	OUT	1914		1914	B	\$30.00	early use
DOLLARD	PC	OUT	1909	1990	1914	B	\$10.00	
DONWELL	COVER	OUT	1913	1970	1968	C	\$2.00	Hammer 2
DONWELL	COVER	OUT	1913	1970	1954	C	\$3.00	Hammer 2
DOUGLASTON	PC	OUT	1902	1952	1908	C	\$5.00	
DOVEDALE	PC	OUT	1907	1915	1914	U	\$200.00	
DOWD HILL	PC	REC	1908	1912	1908	E	\$45.00	
DRINKWATER	PC	OUT	1902	1990	1911	B	\$2.00	
DRISCOL LAKE	COVER	OUT	1915	1970	1935	C	\$5.00	
DRIVER	COVER	OUT	1913	1970	19??	C	\$3.00	partial strike; no year
DROBOT	COVER	OUT	1908	1955	1935	C	\$1.00	
DUBUC	PC	OUT	1904		1908	B	\$12.00	Victoria Ave. Regina
DUFF	PC	OUT	1910		1912	B	\$1.00	
DULWICH	COVER	REC	1925	1961	1934	C	\$1.00	
DUMMER	PC	OUT	1909	1986	1913	B	\$15.00	Steam Harvesters at work
DUNDURN	PC	OUT	1894		1907	B	\$15.00	
DUNFERMLINE	PC	TRANSIT	1915	1953	1942	C		see LORENZO cover
DUNGLOE	PC	REC	1912	1918	1913	E	\$70.00	
DUNLOP	COVER	OUT	1926	1950	1939	C	\$1.00	
DUVAL	PC	REC	1908	1993	1912	B	\$4.00	
DYSART	PC	OUT	1906		1909	B	\$6.00	
EAGLE CREEK	PC	OUT	1903	1914	1913	E	\$90.00	
EARL GREY	PC	OUT	1905		1908	B	\$12.00	Harvesting scene in Manitoba
EARL GREY	PC	OUT	1905		1910	B	\$10.00	Reservoir Park, Hamilton
EAST ANGLIA	PC	OUT	1919	1941	1927	D	\$20.00	
EAST BROOK	COVER	OUT	1911	1945	1914	D	\$5.00	cover missing lower right corner
EASTLEIGH	COVER	OUT	1913	1968	1935	C	\$8.00	
EATONIA	COVER	OUT	1921		1945	B	\$5.00	
ECHO (1)	PC	REC	1911	1916	1914	E	\$35.00	
ECHO (2)	PC	REC	1921	1929	1922	E	\$17.50	Weak cancel
EDDYSIDE	PC	OUT	1912	1929	1914	D	\$65.00	
EDENKILLIE	AR	REC	1910	1945	1927	C	\$12.50	Strasburg Station; ham 2
EDENWOLD	COVER	OUT	1890		1921	B	\$30.00	cover to Germany
EDFIELD	PC	OUT	1926	1956	1935	C	\$20.00	
EDGELEY	PC	OUT	1897	1988	1914	B	\$2.00	
EDMORE	PC	REC	1907	1944	1913	C	\$22.00	It cancel
ELDERSLEY	ADR	OUT	1914	1970	1924	C	\$5.00	Hammer 3
ELDERSLEY	PIECE	REC	1914	1970	1915	C	\$3.00	Hammer 1; back of registered cover
ELDRED	COVER	OUT	1913	1959	1934	C	\$10.00	
ELLISBORO	PC	OUT	1883	1969	1909	C	\$4.00	Also Manor & Wolseley: Harvesting
ELM SPRINGS	ADR	OUT	1898	1954	1926	C	\$5.00	
ELSTOW	PC	OUT	1907		1911	B	\$5.00	Sir Donald glacier
ELSWICK	PC	TRA	1911	1930	1914	D	\$15.00	also Wordsworth
ELSWICK	PC	OUT	1911	1930	1913	D	\$45.00	phosto "shooting prairie chicken"
ELSWICK	PC	REC	1911	1930	1918	D	\$1.00	
EMMANVILLE	PC	OUT	1902	1929	1912	C	\$20.00	

BROKEN CIRCLE CANCELS OF SASKATCHEWAN ON COVER OR POST CARD

POST OFFICE	COV./PC	OUT/REC	OPEN	CLOSED	DATE	RF	COST	COMMENTS
ERNFOLD	PC	OUT	1908	1991	1909	B	\$5.00	
ESK	COVER	OUT	1910		1945	B	\$5.00	K Bileski
ESKBANK	PC	OUT	1909	1964	1910	C	\$35.00	City Hotel Brownlee
ESKBANK	PC	OUT	1909	1964	1913	C	\$5.00	Lewis Rice - Central Collegiate
ESTLIN	AR	REC	1913	1969	1925	C	\$10.00	
ETHELTON	COVER	REC	1903	1975	1920	C	\$5.00	
ETHELTON	COVER	OUT	1903	1975	1945	C	\$1.00	
ETOIMAMI	PC	OUT	1907	1909	1909	E	\$45.00	
ETOIMAMI	PC	OUT	1907	1909	1908	E	\$85.00	View of town Nov 2008
ETOIMAMI	PC	OUT	1907	1909	1908	E	\$20.00	
EXPANSE	PC	OUT	1912	1966	1912	C	\$20.00	view of elevators
EYEBROW	PC	OUT	1908		1909	B	\$5.00	city hall Winnipeg
EYEBROW	PC	OUT	1908		1911	B	\$1.00	
EYEBROW STATION	PC	OUT	1908	1908	1908	*	\$40.00	
EYRE	PC	OUT	1914	1963	1957	C	\$1.00	
FAIRLIGHT STATION	PC	OUT	1906	1955	1910	C	\$15.00	
FAIRMOUNT STATION	PC	OUT	1911	1957	1921	C	\$1.00	University of Saskatchewan
FAIRY GLEN	COVER	OUT	1909		1936	C	\$10.00	Sep-10
FARTOWN	PC	REC	1907	1918	1910	*	\$12.00	stamp missing
FARTOWN	PC	REC	1907	1918	1910	*	\$30.00	Note: dealer had 4 from same src
FENTON	COVER	OUT	1907	1970	1927	C	\$7.50	
FENWOOD	PC	OUT	1908		1913	B	\$8.00	
FERLAND (1)	PC	REC	1911	1928	1917	E	\$125.00	FERLAND (1)
FERLAND (2)	PC	OUT	1928		1963	B	\$1.00	
FERTILE VALLEY	COVER	OUT	1906	1911	1908	E	\$20.00	ratty cover but nice strike
FIELDING	PC	OUT	1905	1980	1906	C	\$5.00	Main stree Winnipeg
FIELDING	AR	REC	1905	1980	1925	C	\$10.00	
FIFE LAKE	PC	REC	1912		1924	B	\$7.00	
FILE HILLS	PC	OUT	1900	1911	1908	E	\$100.00	Threshing scene near Brandon
FILIATRAULT	COVER	OUT	1912	1917	1913	E	\$20.00	cover front
FILLMORE / HURONVILLE	PC	TRA / REC	1904		1908	B / C	\$15.00	
FILLMORE / HURONVILLE	PC	TRA / REC	1904		1908	B / C	\$25.00	ERDate for Fillmore
FILLMORE / HURONVILLE	PC	TRA / REC	1904		1907	B/C	\$20.00	Fillmore ASSA
FINDLATER	PC	OUT	1908	1989	1911	B	\$1.00	
FINNIE	COVER	OUT	1923	1962	1961	C	\$7.50	
FISH CREEK	COVER	REC	1906	1969	1942	C	\$5.00	also ST Julien RF C
FISKE/BROCK	PC	REC	1910		1910	B	\$2.00	v. early Fiske
FLEMING	PC	OUT	1884		1924	B	\$7.00	
FLETT'S SPRINGS	PC	OUT	1895	1918	no yr	E	\$80.00	River St looking west, Prince Albert
FLETWODE	PC	OUT	1895	1937	1908	C	\$10.00	
FLORAL	PC	REC	1905	1923	1913	D	\$40.00	
FLOWING WELL	COVER	OUT	1916	1965	1935	C	\$10.00	
FORD	PC	OUT	1907	1920	1908	*	\$200.00	Purchased Mar 2012
FORESTER	PC	OUT	1907	1925	1909	D	\$45.00	
FOREST FARM	COVER	OUT	1884	1955	1934	C	\$1.00	
FOREST GATE	COVER	OUT	1925	1970	1931	C	\$1.00	
FOREST HALL	PC	REC	1908	1928	1913	*	\$125.00	2 cent PD
FORGAARD	PC	OUT	1912	1913	1912	*	\$150.00	now RF E
FORGET	PC	OUT	1904		1909	B	\$2.00	
FORRES	COVER	OUT	1905	1920	1914	D	\$5.00	w/ contents
FORRES	COVER	OUT	1905	1920	?	D	\$30.00	postal stationary
FORWARD	PC	OUT	1910	1951	1940	C	\$20.00	
FORT PELLY	PC	OUT	1889	1955	1909	C	\$8.00	
FORT PITT	COVER	OUT	1910	1968	1933	C	\$5.00	
FORT QU'APPELLE	PC	REC	1911		1916	B	\$5.00	
FORT SAN	COVER	OUT	1926	1986	1937	B	\$5.00	
FORT SAN	COVER	OUT	1926	1986	1934	B	\$1.00	
FOSSTON	C	OUT	1911		1927	B	\$15.00	
FOXFORD	COVER	OUT	1925		1943	B	\$1.00	
FOX VALLEY	COVER	OUT	1911		1934	B	\$6.00	
FRANKSLAKE	A/R	REC	1915	1977	1928	C	\$5.00	
FRANKSLAKE	COVER	OUT	1915	1977	1935	C	\$1.00	
FRANKSLAKE/ZEHNER/EDENWOLD	PC	REC	1915	1977	1920	C/B/B	\$9.00	
FREEMONT	COVER	REC	1912	1970	1927	C	\$5.00	also Neilburg RF B
FRENCH	PC	OUT	1904	1908	1907	E	\$45.00	

14

BROKEN CIRCLE CANCELS OF SASKATCHEWAN ON COVER OR POST CARD

POST OFFICE	COV./PC	OUT/REC	OPEN	CLOSED	DATE	RF	COST	COMMENTS
FRENCHVILLE	COVER	OUT	1917	1968	1923	C	\$10.00	
FROBISHER	COVER	OUT	1902		1924	B	\$5.00	
FRONTIER	COVER	OUT	1917		1925	B	\$5.00	
FRYS	COVER	OUT	1901	1961	1934	C	\$7.50	
FURNESS	PC	OUT	1913	1970	1915	C	\$20.00	Athabasca R. Jasper Park
FURNESS	PC	OUT	1913	1970	1916	C	\$20.00	Incline Railway, Edmonton
FUSILIER	COVER	OUT	1915	1967	1943	C	\$2.00	F. Gold corner card
GAINSBOROUGH	COVER	OUT	1895		1935	B	\$10.00	
GALLIVAN	ADR	REC	1914	1991	1930	B	\$10.00	Hammer 2
GAP VIEW	PC	REC	1904	1933	1908	D	\$10.00	wk cancel
GARDEN HEAD	PC	OUT	1915	1964	1918	C	\$20.00	also Sidewood; Union stn, Regina
GARDENIA	PC	REC	1909	1917	1913	*	\$50.00	Hampden cottage; weak strike
GARDENIA	PC	REC	1909	1917	1910	*	\$100.00	at least 3 copies now known
GEORGINA	PC	REC	1910	1914	1913	E		see Waldville
GERALD	PC	OUT	1909		1912	B	\$5.00	
GERALD	COVER	OUT	1909		1910	B	\$20.00	
GEROWVILLE	PC	OUT	1910	1917	1911	E	\$125.00	Also Longworth—E; Advt PC
GETTYSBURG	PC	REC	1908	1913	1911	U	\$160.00	
GETTYSBURG	PC	REC	1908	1913	1910	U	\$35.00	also Coblenz
GILLESPIE	PC	OUT	1916	1965	1916	C	\$8.00	Victoria & Fifth Ave, Edmonton
GILLIES	PC	OUT	1903	1912	1909	E	\$40.00	The jail Prince Albert
GILROY	PC	OUT	1914	1966	1919	C	\$10.00	
GIRVIN	PC	OUT	1905		1912	B	\$5.00	
GLAMIS	COVER	OUT	1924	1969	1955	C	\$2.00	
GLASNEVIN	PC	OUT	1913	1997	1914	B	\$15.00	Winnipeg Railyards
GLENADA	PC	OUT	1909	1925	1914	D	\$25.00	
GLENAVON	PC	REC	1908		1909	B	\$40.00	Saskatoon from Nutana; also Kaiser
GLENBRYAN	PC	OUT	1910	1913	1911	*	\$125.00	
GLEN ADELAIDE	PC	TRA	1882	1945	1925	C	\$5.00	
GLEN ELDER	COVER	OUT	1916	1967	1960	C	\$5.00	
GLEN EWEN	PC	REC	1890		1908	B	\$2.50	CPR station Winnipeg
GLEN EWEN	PC	OUT	1890		1909	B	\$5.00	
GLEN KERR	COVER	OUT	1915	1969	1960	C	\$5.00	
GLEN LOGAN	PC	OUT	1907	1908	1908	E	\$125.00	bird's eye view Portage La Prairie
GLEN MARY	PIECE	REC	1891	1956	1905	C	\$3.00	Prince Albert DLO cover piece
GLEN MCPHERSON	COVER	OUT	1915	1946	1935	D	\$50.00	
GLENELLEN	PC	REC	1912	1954	1913	C	\$20.00	Also Herschel receiver
GLENROSE	PC	REC	1907	1918	1915	E	\$50.00	
GLENSIDE	PC	OUT	1909		1911	B	\$5.00	
GOLDEN ACRE	PC	REC	1916	1918	1916	*	\$40.00	
GOLDEN GENE	PC	REC	1914	1916	1915	E	\$100.00	on active service cancel
GOLDEN PLAIN	PC	OUT	1900	1915	1909	E	\$95.00	
GOLDEN PRAIRIE	COVER	OUT	1911		1912	B	\$15.00	
GOLLIER	COVER	OUT	1913	1948	1926	C	\$5.00	
GOODWATER	PC	REC	1911	1985	1923	B	\$5.00	3rd St Weyburn
GOODWATER	COVER	OUT	1911	1985	1912	B	\$2.00	
GOOSE LAKE	COVER	REC	1905	1911	1909	E	\$8.00	"ratty"
GOOSE LAKE	PC	OUT	1905	1911	1909	E	\$100.00	also Slager "D" rated
GOREFIELD	PC	REC	1910	1930	1911	D	\$20.00	
GORKENDON	PC	OUT	1911	1925	1911	E	\$90.00	threshing scene, moose jaw
GORLITZ	COVER	OUT	1904	1970	1938	C	\$20.00	
GOULDTOWN	COVER	OUT	1910		1948	B	\$5.00	
GOVERNEUR	COVER	OUT	1914	1961	1936	C	\$10.00	
GRACE	PC	OUT	1910	1926	1910	D	\$25.00	Post Office Moose Jaw
GRAINLAND	PC	OUT	1927	1963	1927	C	\$9.00	
GRAHAM HILL	PC	OUT	1910	1932	1912	D	\$70.00	
GRAND COULEE	COVER	OUT	1903	1970	1910	C	\$7.50	
GRAND COULEE	PC	OUT	1903	1970	1913	C	\$25.00	Westbrook Block, Rouleau
GRANDORA	PC	REC	1910		1913	B	\$5.00	
GRAY	PC	OUT	1905	1992	1913	B	\$12.00	
GRAY	ADR		1905	1992	1925	B	\$2.00	
GRAYBURN	COVER	OUT	1915	1966		C	\$2.00	
GRAYTOWN	PC	OUT	1904	1927	1921	D	\$85.00	
GREAT DEER	COVER	OUT	1906	1969	1935	C	\$2.00	
GREAT DEER	COVER	OUT	1906	1969	1948	C	\$2.00	

BROKEN CIRCLE CANCELS OF SASKATCHEWAN ON COVER OR POST CARD

POST OFFICE	COV./PC	OUT/REC	OPEN	CLOSED	DATE	RF	COST	COMMENTS
GREEN LAKE	COVER	OUT	1901		1938	B	\$5.00	
GREENBRIER	PC	REC	1910	1942	1911	C	\$35.00	English Church, Moose Jaw
GREENSTREET	COVER	OUT	1912	1970	1937	C	\$2.00	2 First Day Covers - Coronation
GREGHERD	ADR	REC	1917	1970	1930	C	\$7.50	
GREYSTONES	PC	REC	1909	1913	1909	*	\$125.00	WPG & MJ RPO
GRIFFIN	PC	REC	1907		1913	B	\$3.00	
GRISMERVILLE	PC	REC	1911	1915	1911	*	\$125.00	
GROSSWERDER	COVER	OUT	1909	1951	1935	C	\$7.50	
GUERNSEY	PC	OUT	1907		1908	B	\$10.00	
GULL LAKE	COVER	OUT	1889		1910	B	\$10.00	
GUNWORTH	COVER	OUT	1925	1949	1939	C	\$5.00	
HAGLOF	COVER	REC	1907	1918	1912	E	\$10.00	Memorial cover - ratty
HAGLOF	COVER	REC	1907	1918	1912	E	\$10.00	Memorial cover - ratty
HAMAR	PC	OUT	1905	1912	1910	U	\$125.00	
HAMTON STATION	COVER	OUT	1913	1957	1938	C	\$20.00	
HAMTON STATION	COVER	OUT	1913	1957	1935	C	\$1.00	
HANDEL	PC	OUT	1913		1914	B	\$20.00	Quaker Oats, Saskatoon
HARDY	PC	OUT	1912		1916	B	\$10.00	Threshing scene western Canada
HARKNESS	PC	OUT	1907	1911	1910	E	\$50.00	
HARLAN	COVER	OUT	1910	1970	1939	C	\$25.00	
HARNETT	PC	REC	1913	1918	1913	*	\$250.00	Purchased June 2010
HARPTREE	COVER	OUT	1910	1969	1936	C	\$3.00	
HARRIS	PC	OUT	1906		1908	B	\$5.00	
HARRISON/LAKE JOHNSTON	PC	OUT	1907	1914	1910	E	\$25.00	both E cancels
HARTSBURG	PC	REC	1908	1910		E	\$75.00	Main st Lyleton, Man
HARSBURG/HOWIEDALE	PC	T/T	1908	1910	1910	E/E	\$50.00	
HARWELL	PC	OUT	1911	1913	1911	E	\$100.00	CPR Gardens, Calgary
HAWARDEN	COVER	T	1909		1910	C	\$22.00	
HAWOODS	PC	REC	1914	1916	1914	*	\$150.00	
HAZELCLIFFE	PC	OUT	1892	1970	1912	C	\$20.00	ham 1
HEARNE	COVER	OUT	1913	1988		B	\$15.00	4 cent Empire rate to UK
HELLAND	PC	REC	1912	1913	1912	E	\$15.00	no stamp
HELMSVILLE	PC	REC	1912	1914	1913	E	\$30.00	faint
HENDON	COVER	OUT	1925		1977	B	\$2.00	Philatelic
HENDRIE	COVER	OUT	1927	1944	1935	D	\$5.00	
HENRIBOURG	PC	OUT	1911	1992	1922	B	\$45.00	Prince Albert ferry & bridge; 2008
HENRIEL	PC	REC	1912	1927	1919	E	\$60.00	
HERBERT	PC	REC	1904		1908	A	\$5.00	
HEWARD	COVER	REC	1904		1908	B	\$1.00	ERDate
HEWARD	PC	OUT	1904		1908	B	\$15.00	Heward Public School
HIGHGATE SIDING	COVER	OUT	1919	1971	1963	C	\$6.00	
HIGH HILL	COVER	OUT	1912	1965		C	\$30.00	
HIGH HILL	COVER	OUT	1912	1965	1935	C	\$1.00	
HIGH POINT	COVER	OUT	1914	1954	1953	C	\$2.00	
HILLANDALE	COVER	OUT	1914	1963	1935	C	\$5.00	
HILLDROP	PC	REC	1906	1915	1909	U	\$100.00	from Shell Brook RF C
HILLDROP	PC	OUT	1906	1915	1911	U	\$50.00	main street Shellbrook
HILLMOND	COVER	OUT	1927	1970	1945	C	\$5.00	
HILLSIDE	COVER	OUT	1914	1968	1935	C	\$25.00	
HIRSCH	PC	OUT	1893	1970	1914	C	\$10.00	MEDSTEAD back stamp
HITCHCOCK	PC	OUT	1904	1957	1913	C	\$50.00	Cyclone Estevan garage
HODGEVILLE	PC	OUT	1908		1912	B	\$5.00	ham 1
HOFFER	COVER	OUT	1927	1960	1935	C	\$20.00	
HOODOO	PC	OUT	1904	1918	1910	E	\$100.00	Mar-08
HORFIELD	COVER	REC	1910	1919	1915	D	\$3.00	
HORFIELD	COVER	OUT	1910	1919	1914	D	\$35.00	also CHAPLIN SR
HORIZON	PC	OUT	1912	1968	1913	C	\$15.00	Sep-10
HOWELL	PC	OUT	1906	1923	1914	D	\$75.00	
HOWIEDALE/SCANDIA/KERR-ROBERT	COVER	T / R / T	1909	1914	1914	E / E / D	\$50.00	
HUDSON BAY JUNCTION	PC	OUT	1909	1947	1909	C	\$7.50	ham 1
HURDMAN LODGE	COVER	OUT	1905	1936	1936	C	\$1.00	
HUMBOLDT	PC	OUT	1905		1909	A	\$1.00	
HUME	PC	OUT	1908	1964	1914	C	\$2.00	Threshing scene western Canada
HUME	PC	OUT	1908	1964	1910	C	\$25.00	Apr-08
HUNTOON	COVER	OUT	1913	1966	1935	C	\$10.00	

19

BROKEN CIRCLE CANCELS OF SASKATCHEWAN ON COVER OR POST CARD

POST OFFICE	COV./PC	OUT/REC	OPEN	CLOSED	DATE	RF	COST	COMMENTS
HURAN	PC	REC	1907	1913	1909	U	\$200.00	
HURTON	PC	REC	1908	1912	1909	E	\$80.00	
HYAS	COVER	OUT	1912		1938	B	\$5.00	
ILE-A-LA-CROSSE	COVER	OUT	1910		1934	B	\$5.00	VIA AERIAL MAIL
ILLERBRUN	COVER	OUT	1908	1964	1962	C	\$1.00	cover front
IMPERIAL	PC	REC	1911		1919	B	\$10.00	
INNES	COVER	OUT	1912	1963	1935	C	\$10.00	
INSTOW	PC	REC	1911	1970	1918	C	\$16.00	Main St , Moose Jaw
INVERMAY	COVER	OUT	1905		1915	B	\$12.00	war tax stamp on postal stationary
ITUNA	COVER	OUT	1909		1928	B	\$15.00	Registered cover to the US
IVOR	PC	OUT	1907	1912	1909	E	\$30.00	
JACK FISH LAKE	COVER	REC	1897	1917	1912	E		SEE BIRCH LAKE
JASMIN	COVER	REC	1909	1982	1948	B	\$3.00	ham 2
JASMIN	PC	REC	1909	1982	1910	B	\$4.00	ham 1
JUANITA	PC	OUT	1909	1954	1909	C	\$15.00	Early use;
JONESVILLE	PC	REC	1910	1914	1910	E	\$75.00	ham 1
JORDAN RIVER	COVER	REC	1917	1970	1924	C	\$20.00	ham 2
KAISER	PC	OUT	1907	1916	1911	E	\$20.00	St Charles country club, Winnipeg
KANDAHAR	PC	OUT	1913	1979	1914	C	\$20.00	
KATEPWE	PC	REC	1884	1914	1908	D	\$60.00	
KAYVILLE	ADR	OUT	1912		1923	B	\$5.00	
KEALEY SPRINGS	COVER	OUT	1910	1964	1947	C	\$5.00	
KEATLEY (1)	PC	REC	1907	1928	1909	E	\$95.00	
KEDDLESTON	PC	OUT	1912	1959	1914	D	\$25.00	
KEELER	PC	OUT	1907	1993	1921	B	\$5.00	Parliament Buildings, Regina, Sask.
KELFIELD	PC	REC	1909		1913	B	\$6.00	ham 1; parl bldg, Victoria
KELFIELD	PC	REC	1909		1912	B	\$6.00	ham 1; Moonlight of Lake Simcoe
KELFIELD	COVER	OUT	1909		1935	B	\$5.00	Hammer 2
KELLIHER	PC	OUT	1908		1919	B	\$10.00	Holding up a claim western Canada
KELLIHER	PC	REC	1908		1914	B	\$1.00	also Tuxford
KELLYVALE	COVER	REC	1921	1931	1923	D	\$40.00	also Pathlow; DLO cover
KELSO STATION	PC	OUT	1910	1957	?	C	\$5.00	
KELSTERN	COVER	OUT	1924	1976	1960	C	\$5.00	
KELSTERN	COVER	REC	1924	1976	1944	C	\$5.00	
KELVINHURST	PC	OUT	1910	1914	1914	E	\$60.00	Knox Church Regina
KENASTON	PC	OUT	1906		1909	B	\$5.00	ham 1
KENLIS	PC	OUT	1884	1925	1911	C	\$5.00	Hammer 1
KENNEDY	PC	OUT	1904		1910	B	\$1.00	
KEPPEL	PC	OUT	1909	1968	1912	C	\$20.00	Returned for Better Direction
KERMARIA	PC	REC	1909	1929	1920	D	\$30.00	
KERR-ROBERT	PC	OUT	1910	1924	1911	D	\$10.00	Windsor Hotel, Kerrobert
KETCHEN	COVER	OUT	1923	1970	1937	C	\$20.00	
KEY WEST	PC	REC	1908	1926	1911	C	\$20.00	
KEYSTOWN	COVER	OUT	1913	1969	1935	C	\$20.00	
KHEDIVE	PC	OUT	1910		1912	B	\$9.00	
KILLDEER	COVER	OUT	1919	1985	1935	B	\$20.00	ROCKGLEN B transit
KINCORTH	COVER	OUT	1905	1948	1927	C	\$7.50	
KINDERSLEY	PC	OUT	1909		1911	B	\$5.00	ham 2
KINDERSLEY	COVER	OUT	1909		1910	B	\$1.00	ham 1
KINGSFORD	PC	OUT	1917	1953	1920	C	\$15.00	
KINGSVIEW	PC	OUT	1906	1909	1907	E	\$65.00	Nov-08
KINLEY	PC	OUT	1908	1991	1910	B	\$25.00	hammer 1
KIPLING STATION	PC	OUT	1909	1955	1912	C	\$10.00	
KIRKPATRICK	PC	REC	1884	1916	1913	E	\$10.00	wk cancel; view of Biggar
KISBEY	PC	OUT	1905		1907	B	\$10.00	
KLEZKOWSKI	COVER	OUT	1911	1947	1937?	D	\$25.00	
KLINTONEL	COVER	OUT	1913	1968	1960	C	\$2.00	
KRAUSS	PC	OUT	1907	1912	1909	E	\$50.00	
KRISTNES	COVER	REC	1905	1948	1930	D	\$60.00	Mar-08
KRONAU	ADR	OUT	1900		1925	B	\$5.00	
KRUPP	COVER	OUT	1912	1950	1936	D	\$1.00	
KUEST	COVER	OUT	1912	1949	1934	D	\$25.00	
KUROKI	PC	OUT	1905		1909	B	\$5.00	General view of Moose Jaw
KUTAWA	PC	OUT	1887	1917	1908	D	\$25.00	
KYLEMORE	COVER	OUT	1909		1935	B	\$10.00	

10

BROKEN CIRCLE CANCELS OF SASKATCHEWAN ON COVER OR POST CARD

POST OFFICE	COV./PC	OUT/REC	OPEN	CLOSED	DATE	RF	COST	COMMENTS
KYLEVILLE	PC	OUT	1909	1924	1911	E	\$80.00	
LAC LA RONGE	COVER	OUT	1911	1949	1934	C	\$5.00	VIA AERIAL MAIL
LAC PELLETIER	PC	REC	1908	1968	1911	C	\$15.00	
LAC VERT	PC	OUT	1908	1990	1917	B	\$5.00	Hammer 1
LAC VERT	COVER	OUT	1908	1990	1948	B	\$2.00	Hammer 2
LAC VERT	PC	OUT	1909	1990	1911	B	\$7.00	also Spalding; ham 1
LACORDAIRE	PC	OUT	1912	1944	1913	C	\$12.00	also Little Woody RF D
LAIRD	PC	OUT	1909		1911	B	\$12.00	w/ Drake receiver; ham 1
LAJORD	COVER	OUT	1904		1910	B	\$8.00	90b booklet single
LAKE ALMA	COVER	OUT	1927			B	\$1.00	
LAKE COTEAU	PC	OUT	1908	1912	1912	*	\$210.00	
LAKE JOHNSTON	COVER	OUT	1908	1912	1911	E	\$10.00	damaged right edge
LAMPMAN	PC	OUT	1910		1912	B	\$6.00	
LANDIS	PC	OUT	1909		1911	B	\$5.00	Gov't House Regina; ham 1
LANGBANK	PC	OUT	1910		1916	B	\$2.00	
LANGENBURG	COVER	OUT	1888		1907	A	\$4.00	
LANGHAM	PC	OUT	1905		1907	B	\$5.00	
LANIGAN	PC	OUT	1907		1908	A	\$5.00	CPR freight yards Lanigan
LANIGAN	PC	OUT	1907		1908	A	\$15.00	sky scrapers of other days
LASHBURN	COVER	OUT	1906		1907	b	\$5.00	
LAST MOUNTAIN	PC	REC	1906	1963	1913	C	\$35.00	Also Duval - RF B
LAST MOUNTAIN	PC	REC	1906	1963	1913	C	\$7.00	Also Duval - RF B
LAWSON	PC	OUT	1907	1979	1920	C	\$2.00	
LEACROSS	COVER	OUT	1925	1970	1935	C	\$5.00	
LEEVILLE	PC	OUT	1908	1912	1910	E	\$125.00	Mar 08; Alexandra School Mjaw
LEINAN	COVER	OUT	1909		1935	B	\$15.00	
LEIPZIG	COVER	OUT	1913	1985	1938	B	\$10.00	
LEIPZIG	COVER	OUT	1913	1985	1932	B	\$1.00	
LEITCHVILLE	PC	OUT	1908	1931	1914	E	\$45.00	
LEMBERG	PC	OUT	1904		1910	B	\$8.00	elevators Lemberg
LEMSFORD	COVER	OUT	1911	1980	1939	C	\$20.00	
LENEY	PIECE	REC	1909	1969	1915	C	\$7.50	
LENEY	COVER	OUT	1909	1969	1935	C	\$15.00	
LEOFNARD	COVER	OUT	1923	1967	1936	C	\$5.00	stained
LESLIE STATION	PC	OUT	1909	1962	1913	C	\$12.00	
LEWIS	PC	OUT	1907	1912	1909	E	\$75.00	also Watertown; Fermin 2018 priced
LEWISWYN	COVER	OUT	1907	1926	1917	C	\$55.00	Registered; 4 RPO'S on back
LEWVAN	PC	OUT	1911		1917	B	\$15.00	XMAS card
LIBERTY	PC	OUT	1911		1914	B	\$15.00	
LILAC	COVER	OUT	1918	1966	1939	C	\$10.00	
LILY PLAIN	PC	REC	1895	1969	1905	C	\$12.00	Wallsend, England
LILY PLAIN	PC	REC	1895	1969	1916	C	\$9.00	Exhibition, Toronto
LINACRE	PC	OUT	1926	1968	1962	C	\$2.00	
LIPTON	PC	OUT	1905		1911	B	\$5.00	
LISIEUX	COVER	OUT	1926	1991	1939	B	\$10.00	
LITTLE MANITOU	PC	OUT	1907	1909	1908	E	\$125.00	Filling the seed boxes
LITTLE WOODY (1)	PC	OUT	1909	1924	1913	D	\$95.00	
LITTLE WOODY (2)	COVER	OUT	1924	1964	1961	C	\$5.00	
LITTLE WOODY (1)	PC	REC	1909	1924	1912	D	\$15.00	
LLOYDMINSTER	PC	REC	1903		1906	B	\$9.00	hammer1
LLOYDMINSTER	PC	OUT	1903		1906	B	\$5.00	hammer 1
LLOYDMINSTER	AR	REC	1903		1932	B	\$5.00	hammer 2
LOCKERBIE	PC	TRANSIT	1911	1918	1911	E	\$120.00	mailed from FROBISHER
LOCKWOOD	PC	OUT	1908		1910	B	\$1.00	wk cancel
LOGANTON	PC	OUT	1905	1909	1908	E	\$200.00	ERDate for Loganton
LONE ROCK	COVER	OUT	1914		1931	B	\$20.00	
LONE STAR	PC	OUT	1911	1914		E	\$125.00	
LONGLATEKTON	PC	OUT	1884	1912	1909	D	\$50.00	
LONGFIELD	COVER	REC	1915	1920	1916	E	\$10.00	DLO Cover
LONGWORTH	PC	OUT	1910	1912	1910	E	\$40.00	scene on Swift Current Creek
LONGWORTH	PC	REC	1910	1912	1910	E	\$4.00	2018 fermin PC @ 175.00
LORENZO	COVER	REC	1914	1964	1949	C	\$15.00	also DUNFERMLINE
LORLIE	PC	REC	1887	1979	1913	B	\$5.00	
LOUVAIN	PC	OUT	1915	1926	1919	E	\$36.00	Street scene Biggar Sask
LOVERNA	COVER	OUT	1912		1946	B	\$12.00	Registered cover

BROKEN CIRCLE CANCELS OF SASKATCHEWAN ON COVER OR POST CARD

POST OFFICE	COV./PC	OUT/REC	OPEN	CLOSED	DATE	RF	COST	COMMENTS
LUMSDEN BEACH	PC	REC	1914	1966	1929	C	\$15.00	
LUSELAND	PC	OUT	1910		1911	B	\$20.00	
LUXEMBURG	PC	OUT	1906	1913	1908	E	\$10.00	no stamp
MACDOWALL	COVER	OUT	1903		1945	B	\$1.00	Hammer 2
MACDOWALL	COVER	OUT	1903		1934	B	\$1.00	
MACFARLANE	PC	REC	1905	1911	1908	E	\$40.00	also Strassbiurg Station RF D
MACKLIN	PC	OUT	1908		1910	B	\$1.00	
MACNUTT	PC	OUT	1911		1919	B	\$4.00	
MACNUTT	PC	TRANSIT	1911		1915	B	\$10.00	Lewis Rice-Scarth ST Regina
MACOUN	PC	OUT	1903		1908	B	\$1.00	
MACRORIE	COVER	OUT	1912		1928	A	\$5.00	
MAGNA	PC	OUT	1908	1910	1910	*	\$125.00	Fermin prices at 250.00 in 2018
MAIDSTONE	PC	OUT	1906		1908	B	\$5.00	
MAIDSTONE	PC	OUT	1906		1908	B	\$1.00	
MAIR	PC	OUT	1911	1985	1911	B	\$30.00	very early useage
MAJOR	PC	OUT	1915		1919	B	\$30.00	photo of Fusilier, Sask.
MAKWA (1)	COVER	OUT	1926	1939	1939	C	\$20.00	
MALONECK	COVER	OUT	1911	1964	1935	C	\$20.00	Sep-10
MANCROFT	PC	OUT	1908	1931	?	C	\$40.00	Post Office Humboldt
MANDAL	PC	OUT	1906	1908	1907	E	\$40.00	Also Strassburg Station
MANITOU BEACH	PC	OUT	1919	1970	1940	C	\$5.00	
MANITOU BEACH	PC	OUT	1919	1970	1941	C	\$10.00	Chalet Swimming Pool
MANKOTA	PC	REC	1904		1923	B	\$1.00	
MANOR	PC	OUT	1901		1910	B	\$1.00	
MANOR	PC	OUT	1901		1908	B	\$20.00	Main Street view Manor
MANTARIO	PC	OUT	1912	1986	1925	B	\$5.00	
MAPLE BUSH	PC	REC	1907	1916	1912	D	\$32.00	
MAPLE CREEK	ADR	OUT	1883		1924	A	\$5.00	Hammer proofed OC 9, 1918
MARCELIN	ADR	OUT	1904		1924	B	\$5.00	
MARCELIN	PC	TRANSIT	1904		1908	B	\$3.00	
MARCHWELL	PC	OUT	1907		1923?	B	\$2.50	
MARCONI	PC	OUT	1906	1916	?	*	\$120.00	Nov-09
MARENGO	PC	REC	1911		1912	B	\$5.00	
MARGO	PC	OUT	1905		1906	B	\$8.00	"In the Assiniboine Valley"
MARIETON	PC	OUT	1884	1946	1912	C	\$15.00	
MARKINCH	PC	OUT	1906		1913	B	\$12.00	
MARQUIS	PC	OUT	1907		1912	B	\$8.00	Birds eye view Moose Jaw
MARQUIS	PC	OUT	1907		1911	B	\$10.00	Canadian harvesting scene
MARSHALL	PC	OUT	1906		1907	B	\$50.00	homestead of L & M Stringer
MARYFIELD	COVER	OUT	1896		1908	B	\$1.00	ham 1
MARYSBURG	COVER	OUT	1924	1970	19??	C	\$1.00	
MASEFIELD	COVER	OUT	1927	1963	1962	C	\$1.00	
MATCHAM	PC	OUT	1908	1910	1910	U	\$60.00	ugly
MATTES	COVER	OUT	1925	1964	1935	C	\$20.00	
MAWER	COVER	TRANSIT	1912	1969	1926	C	\$10.00	Also Central Butte
MAXSTONE	COVER	OUT	1913	1965	1935	C	\$20.00	
MAXSTONE	COVER	OUT	1913	1965	1955	C	\$1.00	
MAYMONT	COVER	OUT	1905		1910	B	\$6.00	
MAYMONT	PC	OUT	1905		1909	B	\$5.00	Threshing in Western Canada
MAZENOD	PC	OUT	1909		1911	B	\$16.00	Banf hotel and Mount Rundle
MCEACHERN	COVER	TRANSIT	1915	1963	1935	C	\$7.00	Mcord - A & Summercove - B
MCEACHERN	COVER	REC	1915	1963	1942	C	\$2.00	ham 2; Summercove & McCord
MCELHANNEY	COVER	OUT	1921	1958	1938	C	\$25.00	Prairie River "B" on back
MC GEE	PC	OUT	1910	1985	1913	B	\$10.00	
MCKAGUE	COVER	OUT	1925			B	\$1.00	
MCKAGUE	COVER	OUT			1977	B	\$1.00	
MCLAREN	COVER	OUT	1909	1969	1961	C	\$2.00	Hammer 2
MCLEAN	PC	OUT	1884		1912	B	\$12.00	Photo of ploughing
MCLEAN	PC	OUT	1884		1912	B	\$12.00	
MCPAHON	COVER	OUT	1924		1959	B	\$4.00	
MCOWAN	PC	REC	1911	1912	1912	E	\$100.00	
MCTAGGART	PC	REC	1912		1917	B	\$5.00	
MEATH PARK	COVER	REC	1913	1938	1923	C	\$20.00	DLO Cover
MEDSTEAD	COVER	OUT	1911		1935	B	\$10.00	
MEDSTEAD	COVER	OUT	1911		1944	B	\$1.00	

BROKEN CIRCLE CANCELS OF SASKATCHEWAN ON COVER OR POST CARD

POST OFFICE	COV./PC	OUT/REC	OPEN	CLOSED	DATE	RF	COST	COMMENTS
MEETING LAKE	COVER	OUT	1913	1967	1922	C	\$5.00	
MENDHAM	COVER	OUT	1921		1935	B	\$1.00	
MERID	COVER	OUT	1911	1965	1945	C	\$5.00	ham 2
MERIDIAN	PC	OUT	1899	1914	1911	D	\$20.00	
MERVIN	PC	OUT	1908		1910	B	\$12.00	
MIDALE	PC	OUT	1903		1908	B	\$5.00	ERD for Sask
MIDDLE LAKE	COVER	OUT	1909		1962	B	\$1.00	
MIDNIGHT LAKE	PC	OUT	1914	1985	1917	B	\$5.00	Parliament Buildings, Regina, Sask.
MILDEN	PC	OUT	1907		1912	B	\$10.00	
MILDMAY PARK	COVER	OUT	1923	1947	1940	C	\$30.00	Mar-08
MILDRED	COVER	OUT	1919		1947	B	\$3.00	
MILLERDALE	PC	OUT	1914	1965	1923	C	\$5.00	
MILLY	PC	OUT	1911	1943	1918	C	\$20.00	
MISTATIM	COVER	OUT	1932		1955	B	\$1.00	
MISTATIM	COVER	OUT	1932		1945	B	\$10.00	
MISTATIM	PC	REC	1907	1930	1912	C	\$20.00	
MITCHELLTON	PC	OUT	1910	1977	1911	C	\$35.00	Elevators western Canada: ham 1
MOFFAT	PC	OUT	1884	1946	1914	D	\$12.00	
MOON HILLS	COVER	OUT	1910	1942	1919	C	\$15.00	
MOOSE RANGE	COVER	REC	1913		1921	B	\$10.00	Also Prince Albert double ring
MONTMARTRE	PC	OUT	1894		1909	B	\$5.00	Sep-10
MONT NEBO	COVER	OUT	1902		1951	B	\$1.00	
MONTREAL LAKE	COVER	OUT	1911		1946	B	\$1.00	
MORELAND	COVER	OUT	1912	1963	1962	C	\$3.00	ham 2
MORSE	PC	OUT	1906		1909	B	\$10.00	
MORSE	PC	OUT	1906		1909	B	\$10.00	Lewis Rice-Crescent Playgrounds
MORSE	PC	OUT	1906		1907	B	\$10.00	Views of 3 Moose Jaw banks
MORTLACH	PC	OUT	1905		1908	B	\$7.50	
MOSTEN	PC	OUT	1908	1941	1912	D	\$30.00	
MOUNTAINSIDE	PC	REC	1905	1908	1907	U	\$50.00	partial cancel
MOUNT GREEN	PC	REC	1908	1943	1917	D	\$85.00	
MOUNT GREEN	PC	REC	1908	1943	1912	D	\$20.00	
MOZART	PC	OUT	1909		1921	B	\$9.00	
MUENSTER	COVER	OUT	1904		1920	B	\$1.00	
MULINGAR	PC	OUT	1907	1987	1912	B	\$10.00	
MUTRIE	COVER	OUT	1905	1969	1958	C	\$2.00	
NAISERRY	PC	OUT	1908	1957	1925	C	\$3.00	
NARROW LAKE	PC	REC	1907	1913	1907	U	\$200.00	Cherammy had another earlier
NARROW LAKE	PC	REC	1907	1913	1907	U	\$200.00	
NEALDALE	PC	REC	1907	1926	1908	*	\$40.00	
NET OF LAKES	PC	OUT	1905	1913	1909	E	\$175.00	
NETHERHILL	ADR	OUT	1908		1926	B	\$5.00	
NETHERHILL	PC	OUT	1908		1911	B	\$15.00	
NEUHEIM	PC	OUT	1908	1912	1910	*	\$150.00	
NEUDORF	PC	OUT	1895		1909	B	\$4.00	New Year card
NEUDORF	PC	OUT	1895		1911	B	\$20.00	
NEVILLE	PC	OUT	1912		1912	B	\$10.00	
NEWLANDS	PC	OUT	1913	1944	1927	*	\$210.00	
NEW HILLSDALE	PC	REC	1906	1908	1907	E	\$40.00	
NEW OSGOOD	PC	OUT	1907	1969	1910	C	\$20.00	
NEW WARREN	COVER	REC	1904	1911	1910	D	\$20.00	also Truax
NEW WARREN	PC	OUT	1904	1911	1911	D	\$30.00	
NIPAWIN	PC	OUT	1910		1921	A	\$6.00	
NOKOMIS	COVER	OUT	1906		1907	B	\$40.00	Reg w/ Taylorboro & Strassburg Stn
NOREMAC	PC	REC	1911	1919	1912	E	\$50.00	Main street Rouleau
NORMANTON	PC	OUT	1907	1915	1910	D	\$45.00	
NORQUAY	PC	OUT	1907		1921	B	\$9.00	
NORTH BATTLEFORD	ADR	OUT	1905		1923	A	\$5.00	
NORTH BATTLEFORD	PC	REC	1905		1905	A	\$5.00	CPR Souris R. bridge - Melita
NORTH GATE	COVER	OUT	1914		1965	B	\$1.00	
NORTHLANDS	PC	OUT	1909	1914	1911	E	\$125.00	
NORTH PORTAL	PC	OUT	1894		1909	B	\$15.00	6 views North Portal
NORTH PORTAL	PC	OUT	1894		1913	B	\$6.00	
NOTRE DAME D'AUVERGNE	PC	TRANSIT	1908	1914	1911	E	\$60.00	Cadillac
NUT LAKE	PC	REC	1909	1932	1912	D	\$12.00	see also Perigord

BROKEN CIRCLE CANCELS OF SASKATCHEWAN ON COVER OR POST CARD

POST OFFICE	COV./PC	OUT/REC	OPEN	CLOSED	DATE	RF	COST	COMMENTS
NUT MOUNTAIN	PC	REC	1913	1989	1913	B	\$35.00	
NUTANA	PC	REC	1902	1919	1905	C	\$20.00	territorial Sask.
OAKLEY	PC	REC	1893	1917	1910	D	\$15.00	
ODESSA STATION	COVER	OUT	1910	1938	1923	C	\$25.00	Registered RPO cover
OKLA	COVER	OUT	1923		1935	B	\$12.00	Nov-09
OLD WIVES	COVER	OUT	1912	1969	1965	C	\$2.00	
OLD WIVES	COVER	OUT	1912	1969	1939	C	\$2.00	
OLIVER	PC	OUT	1906	1918		D	\$35.00	2 card Saskatoon from Nutana
OLIVER	PC	OUT	1906	1918	1911	D	\$35.00	Also Herschel; Jun 2008
ONION LAKE	COVER	OUT	1890		1911	B	\$4.00	
ONWARD	COVER	OUT	1920	1947	1927	C	\$1.00	
ORCADIA	PC	REC	1905	1970	1927	C	\$12.00	ham 2
ORCADIA	PC	OUT	1905	1970	1960	C	\$5.00	ham 2
ORDALE	PC	OUT	1911	1915	1911	E	\$100.00	ham 2
ORKNEY	COVER	OUT	1924	1991	1925	B	\$15.00	
OSAGE	PC	OUT	1903		1909	B	\$5.00	
OSLER	PC	OUT	1891		1910	B	\$3.00	missing stamp; ham 1
OUTLOOK	PC	OUT	1908		1910	A	\$5.00	ham 2
OUTLOOK	PC	OUT	1908		1912	A	\$1.00	ham2; missing stamp
OVENSTOWN	PC	REC	1905	1912	1911	D	\$22.50	
OXBOW	PC	OUT	1892			A	\$2.00	
PADDOCKWOOD	COVER	OUT	1913		1945	B	\$3.00	COD REMITTANCE
PADDOCKWOOD	COVER	OUT	1913		1951	B	\$1.00	
PARADISE HILL	COVER	REC	1908	1928	1914	D	\$20.00	Ottawa free cancel
PARKBEG	COVER	REC	1896		1913	B	\$1.00	light cancel
PARKIN	COVER	OUT	1884	1948	1934	C	\$5.00	
PARKMAN	PC	OUT	1910	1988	1911	B	\$9.00	Also Wawota SR transit
PARKMAN	COVER	OUT	1910	1988	1937	B	\$25.00	Also Parkman MOTO, Reg.
PARKSIDE	COVER	OUT	1912		1937	B	\$5.00	
PARKSIDE	PC	OUT	1912		1939	B	\$1.00	Sanatorium Prince Albert
PASCAL	PC	REC	1907	1910	1909	E	\$100.00	
PASQUA	PC	OUT	1883	1969	1908	C	\$4.00	
PASWEGIAN	PC	REC	1905	1970	1912	C	\$10.00	
PATHLOW	COVER	OUT	1908	1994	1927	B	\$3.00	
PAYNTON	PC	OUT	1904		1910	B	\$5.00	Prince Albert double circle
PEEBLES	COVER	REC	1916		1934	B	\$3.00	
PEESANE	COVER	OUT	1914	1970	1932	C	\$2.00	rough opening on right
PENKILL	COVER	OUT	1908	1947	1934	C	\$20.00	
PENNANT STATION	PC	OUT	1912		1915?	B	\$25.00	ham 1
PENSE	PC	OUT	1883		1907	B	\$9.00	
PENSE	PC	OUT	1883		1906	B	\$25.00	Carlton Hotel, Pense
PERCIVAL	PC	OUT	1902	1987	1909	B	\$3.00	
PERDUE	PC	OUT	1908		1909	B	\$5.00	Esquimaux
PERIGORD	PC	REC	1911	1993	1912	B		w/ Nut Lake RF D
PETERSON	COVER	OUT	1916	1970	1918	C	\$5.00	
PETROFKA	COVER	OUT	1907	1940	1935	C	\$5.00	also Great Deer RF C
PHIPPEN	COVER	OUT	1909	1992	1918	B	\$1.00	
PIAPOT	COVER	OUT	1911		1932	B	\$1.00	
PIAPOT	PC	OUT	1911		1911	B	\$15.00	"The Pioneer General Merchant
PICNIC	PC	REC	1908	1918	1912	*	\$250.00	Silk card w/ R.M.S. Royal George
PINKHAM	COVER	OUT	1911	1970	1963	C	\$2.00	
PINTO	PC	REC	1906	1952	1910	C	\$30.00	also North Portal
PINTO	PC	OUT	1906	1952	1909	C	\$10.00	
PITMAN	COVER	OUT	1911	1966	1952	C	\$4.00	ham 2
PLAIN VIEW	PC	REC	1904	1969	1911	C	\$1.00	wk cancel
PLATEAU	PC	OUT	1903	1916	1910	D	\$65.00	
PLATO	PC	REC	1915		1916	B	\$5.00	
PLEASANT VALLEY	COVER	OUT	1900	1970	1937	C	\$12.00	
PLUMBRIDGE	PC	OUT	1911	1922	1913	D	\$65.00	
PLUNKETT	PC	REC	1909		1912	B	\$13.00	also Viscount
POINT VIEW	PC	OUT	1912	1914	1913	*	\$200.00	In the Wheat fields of Sask. - Model A
POLWARTH	PC	OUT	1913	1968	1914	C	\$15.00	
PONTEIX	COVER	OUT	1914		1917	B	\$7.00	
PONTRILAS	COVER	OUT	1916	1970	1962	C	\$4.00	ham 2
POPLAR BLUFF	COVER	OUT	1926	1968	1938	C	\$25.00	Mar-08

BROKEN CIRCLE CANCELS OF SASKATCHEWAN ON COVER OR POST CARD

POST OFFICE	COV./PC	OUT/REC	OPEN	CLOSED	DATE	RF	COST	COMMENTS
PORTREEVE	COVER	OUT	1913		1914	B	\$1.00	
PRAIRIE ROSE	PC	REC	1906	1914	1908	D	\$40.00	SP ?, 08 WADENA cancel ERD
PREECEVILLE	PC	OUT	1912		1914	B	\$5.00	fishing photo
PRIMATE	COVER	OUT	1911	1990	1924	B	\$25.00	Admiral rate cover to Germany
PRINCE ALBERT	COVER	OUT	1879		1915	A	\$7.00	DLO registered cover
PRONGUA	COVER	OUT	1905	1970	1939	C	\$5.00	
PRONGUA	COVER	REC	1905	1970	1946	C	\$2.00	also Milden duplex
PROSPERITY	PC	OUT	1895	1917	1912	D	\$85.00	
PUCKAHN	PC	REC	1884	1920	1917	C	\$20.00	Also Birch Hills
QU'APPELLE	COVER	OUT	1880	1911	1906	D	\$5.00	Very early date for Sask.
QU'APPELLE	PC	OUT	1911		1911	B	\$15.00	Parliament Buildings, Regina, Sask.
QUILL LAKE	PC	OUT	1904		1910	B	\$20.00	ham 2 in 1911
QUILL LAKE	PC	OUT	1904		1908	B	\$5.00	ham 2 in 1911
QUILL PLAIN	COVER	OUT	1903	1926	1925	*	\$90.00	
RABBIT LAKE	PC	OUT	1910		1911	B	\$15.00	Main St North Battleford
RADISSON	ADR	OUT	1905		1923	B	\$5.00	
RADISSON	PC	REC	1905		1912	B	\$3.00	
RADVILL	PC	OUT	1911		1912	B	\$12.00	
RAPDAN	PC	OUT	1914	1923	1914	*	\$125.00	Early use; also have cut square
RASSDON	COVER	REC	1915	1930	1919	D	\$40.00	DLO Coverw/ doub ring Prince A.
RATCLIFFE	PC	OUT	1909	1962	1911	C	\$6.00	
RATHMULLEN/SASKATCHEWAN LAND	PC	OUT	1908	1916	1909	D	\$60.00	
RATNER	PC	OUT	1911	1970	1917	C	\$12.00	
RATNER	COVER	OUT	1911	1970		C	\$1.00	
READLYN	PC	REC	1913	1986	1918	B	\$3.00	happy birthday
READLYN/VERWOOD	PC	TRANSIT	1913	1986	1913	B	\$10.00	Main ST Viceroy
RED DEER HILL	COVER	OUT	1897	1969	1947	C	\$3.00	
REDFIELD	COVER	OUR	1912	1970		C	\$2.00	weak strike
RED JACKET	COVER	OUT	1900	1976	1939	B	\$4.00	
RESOURCE	COVER	OUT	1926	1970	1963	C	\$2.00	
RICHARD	COVER	OUT	1904		1928	B	\$7.00	8 Cent rate to France
RIDGEDALE/STAR CITY/TISDALE	PC				1909	B/B/A	\$20.00	
RIDGEFORD/STRASSBURG STATION	PC	REC	1905	1909	1908	E / D	\$40.00	
RIDPATH	PC	OUT	1910	1949	1911	C	\$15.00	Normal school Regina
RELIANCE	COVER	REC	1918	1968	1944	C	\$3.00	
RENOWN	PC	REC	1912	1967	1917	C	\$10.00	from Young Sask
REVENUE	PC	OUT	1916	1985	1938	B	\$2.00	ham 2
RICHLEA	COVER	OUT	1912	1990	1916	B	\$5.00	
RICHMOUND	PC	REC	1912		1917	B	\$5.00	
RIGA	PC	REC	1889	1928	1907	C	\$20.00	missing stamp
RITCHIE	PC	OUT	1911	1958	1911	C	\$12.00	w/ early RICHIE spelling
RIVER VIEW	PC	REC	1906	1909	1907	E	\$125.00	
ROBINHOOD	COVER	OUT	1923	1970	1966	C	\$2.00	
ROCANVILLE	PC	OUT	1884		1907	A	\$6.00	
ROCHE PERCEE	PC	OUT	1905	1970	1913	C	\$20.00	
ROCK HAVEN	PC	OUT	1912		1917	B	\$12.00	
ROKEBY	AR	REC	1925		1943	B	\$5.00	
ROMANCE	COVER	OUT	1927	1970	1952	C	\$3.00	
ROSEFIELD	COVER	OUT	1923	1966	1939	C	\$1.00	cover torn
ROSERAY	COVER	OUT	1911	1968	1966	C	\$2.00	
ROSETOWN	PC	OUT	1907		1911	A	\$3.00	ham 1
ROSSDUFF	PC	OUT	1909	1939	1912	C	\$30.00	Sep-10
ROULEAU	ADR	OUT	1895		1927	B	\$5.00	
ROXBORO	PC	REC	1906	1907	1907	U	\$200.00	
ROYHOLM	PC	REC	1908	1910	1910	E	\$15.00	lightt strike
RUBY LAKE	PC	OUT	1911	1914	?	*	\$75.00	
RUDELL	COVER	OUT	1906		1907	B	\$3.00	ham 2 in 1916
RUNNYMEDE	COVER	OUT	1919		1921	B	\$12.00	
RUSH LAKE	PC	OUT	1903		1913	B	\$12.00	Cabri SR transit on back
RUTHILDA	PC	OUT	1912		1925	B	\$1.00	missing stamp
RYANDALE	PC	REC	1913	1916	1914	E	\$60.00	no stamp
ST BOSWELLS	PC	OUT	1910	1967	1911	C	\$25.00	
ST BRIEUX	COVER	REC	1905		1921	B	\$20.00	DLO Cover
ST DENIS	COVER	OUT	1911		1938	B	\$10.00	ham 2
ST DENIS	COVER	OUT	1911		1939	B	\$2.00	ham 2

BROKEN CIRCLE CANCELS OF SASKATCHEWAN ON COVER OR POST CARD

POST OFFICE	COV./PC	OUT/REC	OPEN	CLOSED	DATE	RF	COST	COMMENTS
ST HUBERT MISSION	COVER	OUT	1915	1968	1968	C	\$25.00	
ST JULIEN	COVER	OUT	1904	1969	1960	C	\$2.00	
ST LOUIS	COVER	OUT	1897		1921	B	\$5.00	
ST LUKE	COVER	OUT	1913	1947	1925	E	\$50.00	Braddock SR receiver on back
ST MARTHE ROCANVILLE	COVER	OUT	1918	1969	1921	C	\$13.00	
ST VICTOR	COVER	OUT	1919		1934	B	\$7.00	
ST WALBURG	PC	OUT	1910		1915	E	\$45.00	
SAINT HIPPOLYTE	PC	REC	1907	1957	1912	C	\$16.00	
SAMBURG	COVER	OUT	1913	1969	1935	C	\$3.00	
SANCTUARY	COVER	OUT	1924	1985	1932	B	\$6.00	
SANDFORD DENE	PC	OUT	1911	1930	1912	D	\$12.00	
SANDFORD DENE	PC	REC	1911	1930	1912	D	\$16.00	River St Moose Jaw; Lewis Rice
SASKATCHEWAN LANDING	COVER	REC	1888	1949	1926	C	\$2.00	Registered cover from NZ
SASKATCHEWAN LANDING	COVER	OUT	1888	1949	1916	C	\$5.00	
SCHULZ	PC	OUT	1911	1916	1912	*	\$40.00	Post Office Regina
SCOTSGUARD	FRONT	OUT	1914	1985	1920	B	\$1.00	cover front
SCOTT	PC	OUT	1908		1915	B	\$5.00	ham 1
SCOTTSBURGH	PC	OUT	1908		1915	B	\$5.00	
SCOTTSBURGH	COVER	OUT	1923	1959	1935	C	\$45.00	3 cent Empire Rate to Taskmania
SCOUT LAKE	COVER	OUT	1911		1935	B	\$10.00	Pioneer Garage
SCOUT LAKE	COVER	OUT	1911		1962	B	\$3.00	Reg cover w/ Moose Jaw barrel
SCRIP	COVER	OUT	1913	1970	1961	C	\$2.00	
SECRETAN	COVER	OUT	1911	1970	1938	C	\$30.00	Sep-10
SENATE	COVER	OUT	1916	1983	1917	B	\$1.00	Cover front only
SENLAC	PC	REC	1910		1915	B	\$1.00	ham 1
SHAND CREEK	COVER	OUT	1927	1951	1936	C	\$3.00	MCELHANNEY on back
SHANROCK	COVER	OUT	1924		1930	B	\$5.00	
SHELL BROOK	PC	REC	1894	1948	1911	C	\$35.00	1st provincial hammer
SHELL BROOK	PC	REC	1894	1948	1906	C	\$5.00	territorial hammer
SHELL BROOK	PC	OUT	1894	1948	1910	C	\$2.00	1st provincial hammer
SILVER PARK	COVER	REC	1907	1970	1908	C	\$20.00	DLO Cover
SIMPSON	COVER	OUT	1911		1916	B	\$1.00	
SIMPSON	PC	REC	1911		1917	B	\$1.00	Royal flying corps mascot
SKIPTON	PC	REC	1906	1924	1912	D	\$15.00	light strike; from South Africa
SLAGER	PC	REC	1905	1913	1908	D	\$10.00	
SLEIPNIR	PC	OUT	1905	1908	1908	E	\$60.00	
SONNINGDALE	COVER	OUT	1907		no yr	B	\$3.00	
SOURIS VALLEY	PC	REC	1907	1944	1910	C	\$20.00	ham 1
SOUTH FORK	PC	OUT	1904	1969	1909	C	\$15.00	
SOUTH FORK	COVER	OUT	1904	1969	1908	C	\$1.00	front only
SOUTHEY	COVER	OUT	1905		1912	B	\$30.00	Registered cover; ham 1
SOUTHMINSTER	COVER	OUT	1914	1919	1918	*	\$125.00	
SPIRIT WOOD	PC	OUT	1923		1942	B	\$1.00	
SPOONER	COVER	OUT	1911	1963	1935	C	\$1.00	smudge cancel
SPRATTVILLE	PC	REC	1907	1911	1909	E	\$100.00	
SPRINGWATER	PC	OUT	1911	1986	1913	B	\$5.00	
SPRUCE HOME	COVER	OUT	1908		1946	B	\$1.00	Hammer 2
STAR CITY	PC	OUT	1902		1915	B	\$12.00	Scarth St Regina Lewis Rice
STAYNOR HALL	PC	REC	1914	1949	1915	C	\$7.00	
STEEN	PC	REC	1929	1964	1941	C	\$12.00	
STEEP CREEK	COVER	OUT	1895	1964	1935	C	\$20.00	Nov-09
STEWART VALLEY	PC	OUT	1908		1916	B	\$7.50	Lake Louis Hotel, Laggan
STOFORD	PC	REC	1911	1913	1912	E	\$95.00	
STONE	COVER	OUT	1910	1959	1922	C	\$5.00	
STONEHENGE	COVER	OUT	1909	1988	1937	B	\$3.00	
STONY LAKE	PC	REC	1908	1924	1909	D	\$22.50	ham 1
STORNOWAY STATION	PC	OUT	1911	1917	1913	E	\$20.00	
STORNOWAY STATION	PC	OUT	1911	1917	?	E	\$20.00	
STOUGHTON	ADR	OUT	1904		1926	B	\$5.00	
STRANRAER	PC	OUT	1911		1912	B	\$10.00	
STRASSBURG STATION	PC	OUT	1886		1907	D	\$25.00	
STRASSBURG STATION	PC	REC	1886		1907	D	\$50.00	Market Square, Winnipeg
STRONGFIELD	PC	OUT	1909		1917	B	\$7.00	Armoury, Moose Jaw
STRONG PINE	COVER	OUT	1916	1969	1935	C	\$1.00	
STUMP LAKE	COVER	OUT	1927	1994	1973	B	\$1.00	

BROKEN CIRCLE CANCELS OF SASKATCHEWAN ON COVER OR POST CARD

POST OFFICE	COV./PC	OUT/REC	OPEN	CLOSED	DATE	RF	COST	COMMENTS
STURGEON RIVER	COVER	REC	1914	1953	1940	C	\$9.00	
STURGEON VALLEY	COVER	OUT	1914	1953	1939	C	\$3.00	
SUMMERBERRY	PC	OUT	1884	1993	1908	B	\$10.00	Crooked Lake, Grenfell
SUMMERBERRY	PC	OUT	1884	1993	1910	B	\$5.00	
SUMMER COVE	PC	REC	1912	1968	1922	C	\$15.00	Also Pense b11 duplex
SUNKIST	PC	REC	1912	1939	1918	D	\$9.00	Easter card
SUNNY PLAIN	PC	OUT	1906	1908	1908	E	\$95.00	
SURBITON	PC	REC	1915	1968	1916	C	\$36.00	Selkirk St. Outlook, Sask
SURBITON	PC	OUT	1915	1968	1950	C	\$2.00	
SURBITON	COVER	OUT	1915	1968	1962	C	\$2.00	corner card
SUTHERLAND	COVER	OUT	1908	1956	1930	C	\$14.00	registered
SUTHERLAND	COVER	OUT	1908	1956	1933	C	\$14.00	registered
SWAN PLAIN	COVER	OUT	1913	1970	1957	C	\$3.00	
SWANSON	PC	OUT	1907	1976	1910	C	\$15.00	Free Homestead Rush; L Rice
SWANSON	PC	OUT	1907	1976	1912	C	\$3.00	
SYLVANIA	COVER	OUT	1909		1935	B	\$1.00	Hammer 2
TADMORE	COVER	OUT	1916	1970	1960	C	\$2.00	
TAKO	PC	OUT	1909	1967	1910	C	\$4.00	ham 1
TALLMAN	COVER	OUT	1926	1968	1968	C	\$2.00	
TANTALLON	PC	OUT	1897		1908?	B	\$15.00	No stamp; Cooperative Creamery
TARNOPOL	COVER	OUT	1921	1980	1932	C	\$2.00	registered; hammer 2
TATE	ADR	OUT	1909	1970	1923	C	\$5.00	Hammer 2
TAYLORBORO	COVER	REC	1906	1922	1907	C	\$2.00	cover front
TAYLORTON	COVER	OUT	1906	1960	1935	C	\$20.00	
TESSIER	PC	OUT	1906		1908	B	\$15.00	
THEODORE	PC	OUT	1893		1909	B	\$5.00	
THUNDER CREEK	PC	REC	1907	1912	1912	E	\$120.00	
TILLY	COVER	REC	1908	1925	1922	D	\$40.00	Reg DLO Cover; dbl circ Prince A
TINY	COVER	OUT	1906	1970	1961	C	\$2.00	
TISDALE	PC	REC	1904		1909	A	\$12.00	Parliament Buildings, Winnipeg
TISDALE	PC	TRANSIT	1904		1909	A	\$20.00	Star City & Ridgedale
TITANIC	COVER	OUT	1912	1967	1939	C	\$5.00	also Sand Beach RF C
TOGO	PC	OUT	1905		1908	B	\$9.00	
TOMPKINS	PC	OUT	1904		?	B	\$5.00	Blood Squaws in War Dress
TONKIN	AR	REC	1918	1971	1948	C	\$5.00	
TORQUAY	COVER	OUT	1914		1915	B	\$2.00	
TRAYNOR	COVER	OUT	1907	1976	1935	B	\$6.00	
TREGARVA	COVER	OUT	1885	1970	1935	C	\$1.00	
TRIPLE LAKE	PC	REC	1914	1924	1916	*	\$90.00	
TROSSACHS	PC	REC	1910		1910	B	\$1.00	Scruffy w/ no stamp - early
TROSSACHS	PC	OUT	1910		1913	B	\$7.50	
TROSSACHS	PC	OUT	1910		1911	B	\$15.00	
TULLISVILLE	PC	OUT	1907	1916	1909	E	\$100.00	Also Lucky Lake; Fermin price at 175
TWAY	COVER	OUT	1913		1963	B	\$1.00	
TYNER	COVER	OUT	1926	1991	1953	B	\$2.00	
TYVAN	PC	OUT	1904	1990	1912	B	\$5.00	Threshing wheat
UNA	PC	OUT	1908	1914	1910	D	\$85.00	
UNA	PC	OUT	1908	1914	1909	D	\$15.00	Mount Burgess, Emerald Lake
UREN	ADR	OUT	1914	1961	?	C	\$5.00	
UREN	COVER	OUT	1914	1961	1958	C	\$1.00	
UREN	COVER	OUT	1914	1961	1955	C	\$1.00	
VALEE ST CLAIR	PC	OUT	1911	1926	1912	D	\$65.00	Also Lac Pelletier
VALEPORT	AR	REC	1918	1960	1925	D	\$10.00	
VALPARAISO	PC	REC	1904	1970	1909	C	\$20.00	Wheat harvested at Warman
VANDURA	COVER	OUT	1910	1969	1948	C	\$20.00	
VANDURA	COVER	OUT	1910	1969	1965	C	\$1.00	
VANSKOY	PC	OUT	1909			B	\$5.00	ham 2
VANTAGE	PC	OUT	1915	1977	1917	C	\$17.50	Russel Block, Moose Jaw
VAWN	COVER	OUT	1912		1917	B	\$3.00	
VEILLARDVILLE	COVER	OUT	1928	1964	1938	C	\$15.00	
VENN	PC	OUT	1909	1969	1910	C	\$12.00	Launch at Watrous; june 2008
VERA	COVER	OUT	1911	1969	1924	C	\$7.00	
VERLO	COVER	OUT	1925	1967	1935	C	\$5.00	
VERWOOD	PC	OUT	1913		1913	B		see Readlyn (Viceroy Main ST)
VIBANK	PC	OUT	1909		1910	B	\$5.00	

4

BROKEN CIRCLE CANCELS OF SASKATCHEWAN ON COVER OR POST CARD

POST OFFICE	COV./PC	OUT/REC	OPEN	CLOSED	DATE	RF	COST	COMMENTS
VICTORIA PLAINS	PC	OUT	1913	1918	1915	D	\$25.00	
VIEWFIELD	PC	REC	1905	1966	1910	C	\$12.00	
VIEWFIELD	COVER	REC	1905	1968	1911	C	\$5.00	Ww/ Macoun "B" cancel
VILLEFRANCHE	PC	REC	1910	1929	1911	D	\$30.00	Also Froude SR - RF C
VISCOUNT	PC	OUT	1908		1911	B	\$35.00	Viscount looking west
VISCOUNT	PC	OUT	1908		1912	B		Saskatoon double ring receiver
VOSSEN	PC	OUT	1904	1906	1905	E	\$75.00	
WADENA	PC	OUT	1905		1907	A	\$3.00	
WAITVILLE	PC	OUT	1910	1970	1916?	C	\$15.00	
WAKAW	COVER	OUT	1905		1913	B	\$5.00	
WALDECK	PC	OUT	1906		1908	B	\$5.00	Hotel Waldeck; ham 1
WALDECK	PC	OUT	1906		1910	B	\$5.00	Jasper Ave, Edmonton; ham 1
WALDHEIM	PC	OUT	1900		1910	B	\$1.00	
WALDRON	PC	REC	1908	1989	1909	B	\$1.00	
WALDRON	PC	OUT	1906	1989	1908	B	\$10.00	also Moosomin "B" cancel
WALDVILLE	PC	OUT	1911	1923	1913	D	\$15.00	Also Georgina rec. - RF E
WALDVILLE	COVER	OUT	1911	1923	1921	D	\$30.00	
WALLARD	COVER	OUT	1911	1969	1930	C	\$3.00	
WALPOLE	PC	OUT	1907	1962	1908	C	\$9.00	
WARMAN	PC	OUT	1906		1908	B	\$2.00	
WARMAN	COVER	OUT	1906				\$25.00	straight line handstamp
WARTIME	COVER	OUT	1915	1990	1955	B	\$1.00	Hammer 2
WASKESIU LAKE	COVER	OUT	1929		1946	B	\$5.00	nice corner card
WASKESIU LAKE	COVER	OUT	1929		1961	B	\$1.00	
WASKESIU LAKE	PC	OUT	1929		1941	B	\$2.00	Camp grounds Waskesiu
WATERTOWN	PC	OUT	1907	1913	1909	D		see Lewis; June 2008
WATROUS	PC	OUT	1908		1909	A	\$3.00	Canadian Harvesting Scene-Reaping
WATSON	PC	OUT	1906		1907	B	\$2.00	
WAUCHOPE	PC	REC	1903	1991	1915	B	\$3.00	
WAUCHOPE	PC	OUT	1903	1991	1911	B	\$5.00	
WAWOTA	PC	REC	1884		1911	B	\$1.00	
WEBSTER	PC	OUT	1911	1914	1913	E	\$30.00	
WELBY	PC	OUT	1909	1970	1911	C	\$10.00	Eatons Store Winnipeg
WELWYN	COVER	OUT	1906		1915	B	\$5.00	Fleury & Son corner card
WELWYN	PC	OUT	1906		1910	B	\$1.00	
WELWYN	COVER	OUT	1906		1910	B	\$25.00	Registered
WEST CALDER	PC	OUT	1909	1910	1910	E	\$150.00	
WESTASTA VALLEY	COVER	OUT	1913	1929	1915	U	\$100.00	ratty cover
WESTASTA VALLEY	COVER	REC	1913	1929	1914	U	\$10.00	D.L.O. reg cover
WESTERLEIGH	COVER	REC	1911	1927	1920	D	\$15.00	smudgy cancel
WESTHOPE	PC	REC	1907	1912	1910	E	\$85.00	
WESTMOOR	COVER	OUT	1907	1921	1915	E	\$30.00	
WEYBURN	COVER	OUT	1895		1916	A	\$10.00	Admiral registered
WHEAT VALLEY	PC	REC	1910	1917	1910	E	\$30.00	
WHEATSTONE	COVER	OUT	1925	1959	1938	C	\$20.00	
WHITE BEAR	COVER	OUT	1911		1936?	B	\$5.00	nice corner card
WHITE FOX	COVER	REC	1920		1936	B	\$1.00	
WHITE FOX	COVER	OUT	1920		1938	B	\$12.00	
WHITE STAR	COVER	OUT	1914	1964	1935	B	\$20.00	
WHITEBEECH	PC	OUT	1910	1969	1912	C	\$20.00	
WHITE HAWK	PC	OUT	1905	1916	1910	U	\$120.00	
WHITKOW	PC	OUT	1913	1970	1962	C	\$2.00	
WIGGINS	PC	REC	1907	1945	1912	C	\$20.00	
WILCOX	PC	OUT	1902		1909	B	\$2.00	
WILKIE	PC	OUT	1908		1910	B	\$5.00	
WILLMAR STATION	COVER	OUT	1911	1957	1913	C	\$3.00	
WILLMAR STATION	PC	REC	1911	1957	1911	C	\$20.00	
WILLIS	PC	OUT	1911	1912	1912	E	\$120.00	
WILLOWBROOK	PC	OUT	1901		1908	B	\$5.00	Scarth St Regina
WILLSON LAKE	PC	OUT	1914	1950	1917	C	\$20.00	
WILLOW BUNCH	COVER	OUT	1895		1911	B	\$7.50	
WIMMER	COVER	OUT	1920	1970	1961	C	\$2.00	
WINDHORST	PC	OUT	1907		1910	B	\$2.00	
WINDHORST	PC	OUT	1907		1909	B	\$2.00	
WINGARD	PC	REC	1888	1970	1912	C	\$3.00	

BROKEN CIRCLE CANCELS OF SASKATCHEWAN ON COVER OR POST CARD

POST OFFICE	COV./PC	OUT/REC	OPEN	CLOSED	DATE	RF	COST	COMMENTS
WINGELLO	COVER	REC	1907	1950	1936	C	\$5.00	
WINGELLO	PC	REC	1907	1950	1908	C	\$5.00	
WINLAW	PC	OUT	1884	1915	1910	D	\$20.00	
WOLFE	PC	OUT	1909	1962	?	C	\$7.00	ham 2
WOODLEY	COVER	OUT	1927	1970	1965	C	\$6.00	
WORCESTER	PC	OUT	1926	1937	1965	C	\$2.00	
WORDSWORTH	PC	OUT	1911	1968	1923	C	\$5.00	
WORKMAN	PC	OUT	1884	1915	1908	D	\$85.00	It cancel; sheep ranching W. Can
WREFORD	PC	OUT	1908	1910	1908	E	\$85.00	
WRIGHTVILLE	PC	REC	1911	1927	1912	*	\$100.00	See Dieboldt. Fermin had 2
WYNOT	COVER	OUT	1913	1969	1965	C	\$1.00	light strike
WYNYARD	PC	OUT	1908		1912	A	\$10.00	
YARBO	COVER	REC	1909	1998	1925	B	\$35.00	Registered; RPO transits
YELLOW CREEK	COVER	OUT	1927		1943	B	\$10.00	Foreign Exchange Control tape
YOUNG	PC	OUT	1909		1912	A	\$16.00	Mount Edith Banff
ZELMA	PC	OUT	1909	1985	1909	B	\$30.00	very early use
ZEALANDIA	COVER	OUT	1906		1910	B	\$3.00	
ZEHNER	ADR	REC	1914		1931	B	\$7.50	
ZENETA	COVER	OUT	1908	1970		C	\$2.00	
ZORRA	PC	REC	1905	1918	1910	E	\$7.00	partial weak cancel
							\$26,225.00	

3

179 E, *, u

SASKATCHEWAN

ADA

Rural PO north of Mossbank near Old Wives Lake (55 kms SSW of Moose Jaw)

PO open 1909 12 01 to 1949 04 08

There are communities named Ada in both Minnesota and Oklahoma, and the name may come from either.

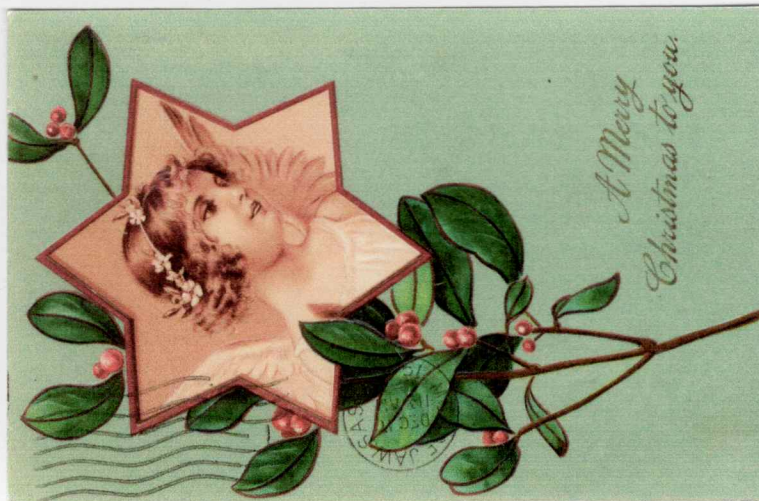
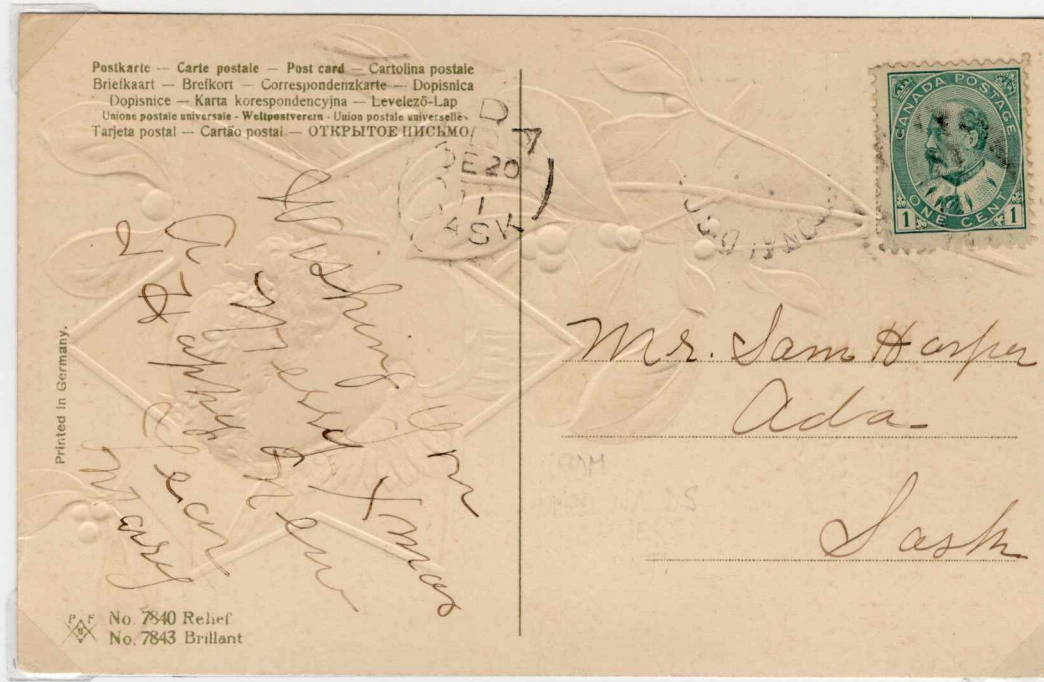

Post Card appears to have been mailed DEC 17, 1911 from Moose Jaw to ADA.
DE 20, 11 Ada split - ring receiver.

SASKATCHEWAN

ALSTON

Rural PO some 30 kms north northeast of Estevan.

PO open from 1907 06 01 to 1910 08 01

No information is available on the origin of the name of this PO.

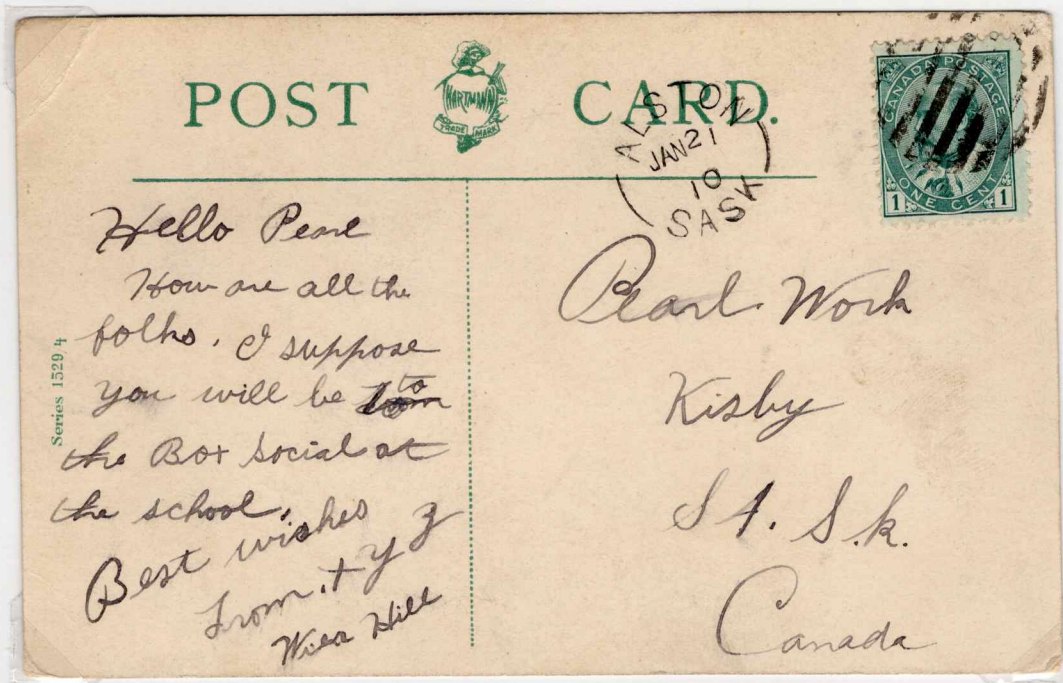

Post Card mailed JAN 21, 1910 from Alston to Kisby, Sask..

No receiver.

Scarce cancel unreported in 1987 listing of Saskatchewan Post Offices.

A copy was offered in Ron Leith auction in 2010.

SASKATCHEWAN

AMFLEET

Former CP siding north of Lloydminster

PO open 1909 08 01 to 1912 09 01

Name changed to Greenstreet (PO open 1912 - 25 & 1928 - 70)

HEWITT LANDING rural PO and ferry on the N. Saskatchewan River west of Frenchman Butte

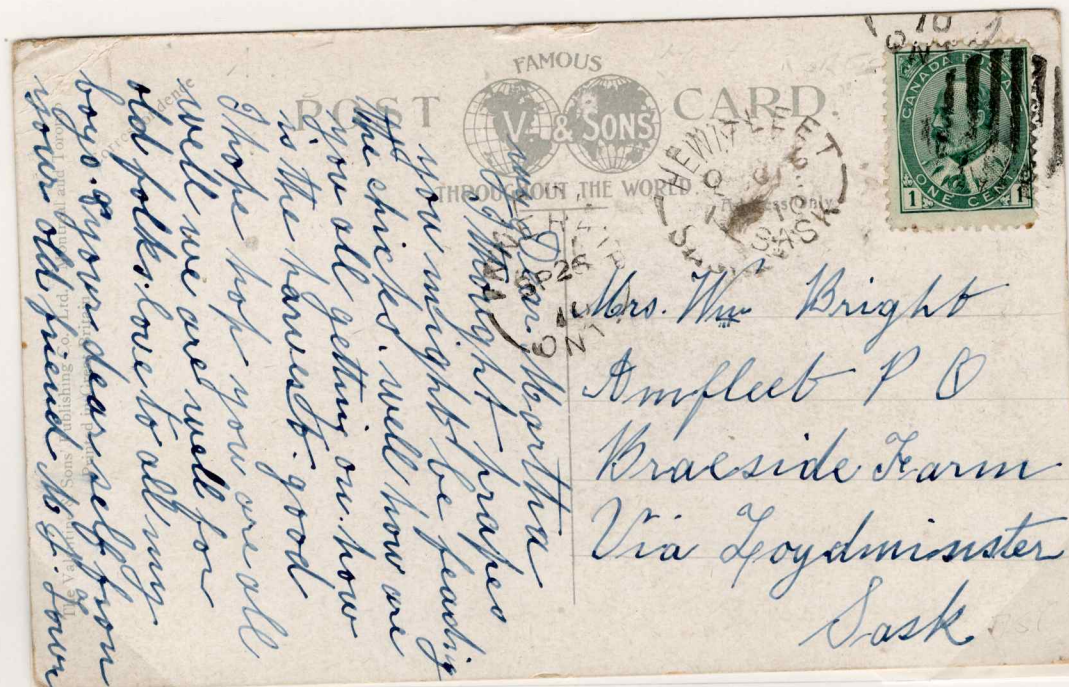
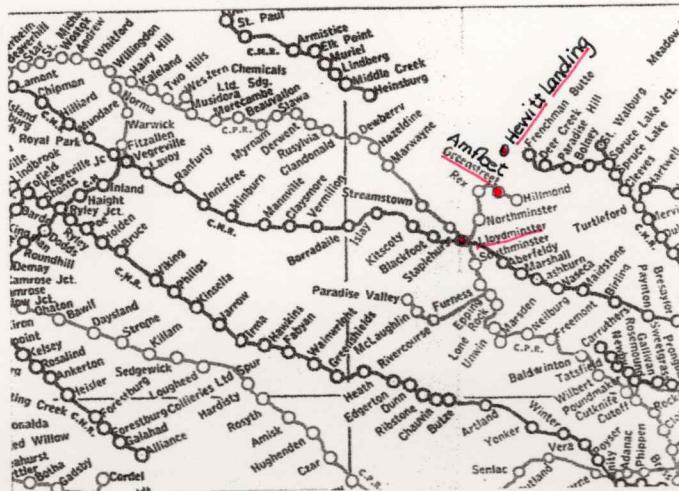

PC mailed September 26, 1910 from Innerkip, Ont. to Amfleet.

Split ring Hewitt Landing transit cancel and Oct 6 (?), 1910 split ring Amfleet receiver cancel

SASKATCHEWAN

ANTLER

Village just off the Red Coat Trail near the Manitoba border.

PO open 1900 09 01 to present.

After the Antler River which flows southeast to the Souris River.

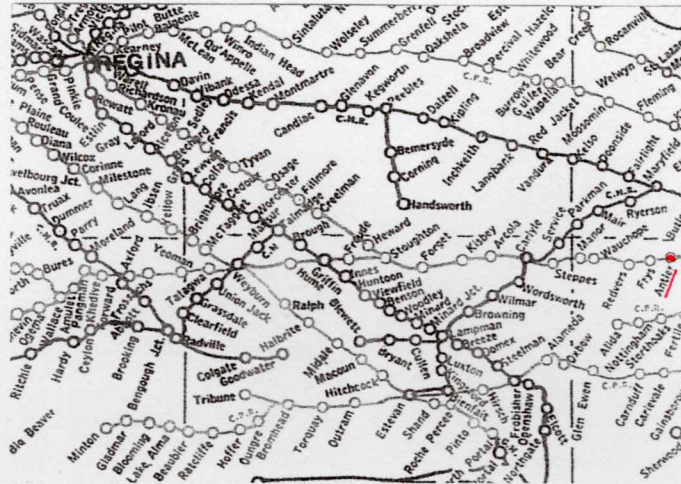

Private Post Card.



THIS SPACE MAY BE USED
FOR CORRESPONDENCE

May 8

Dear Chester
I got your post card
and was glad to hear
that you were all well
as this leaves me
so I will have to say
good by I remain yours
Mary

THIS SPACE FOR ADDRESS ONLY

Mrs Gordon Irwin
Brandon
Man
10th Street, 323,



Post Card mailed MY 11, 1908 from Antler, Sask. to Brandon, Man.

SASKATCHEWAN

ASHFORD

Rural PO southwest of Saskatoon and north of Coleville.

PO open 1908 07 01 to 1915 05 01

The name is probably a play on the first name of Ashley W. Walker, the only postmaster.

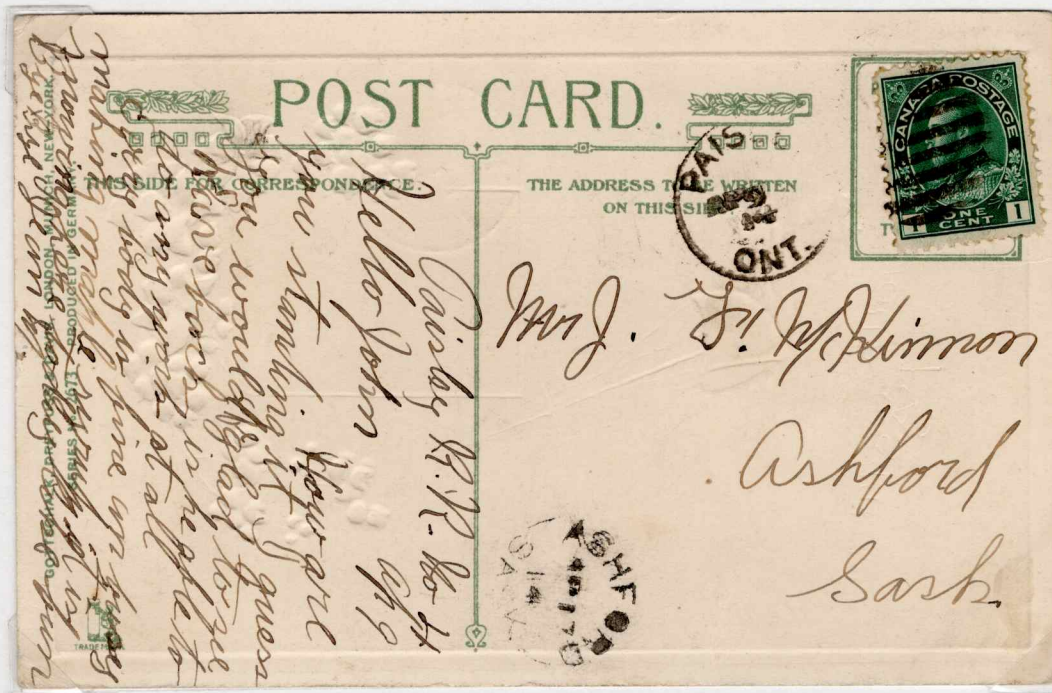
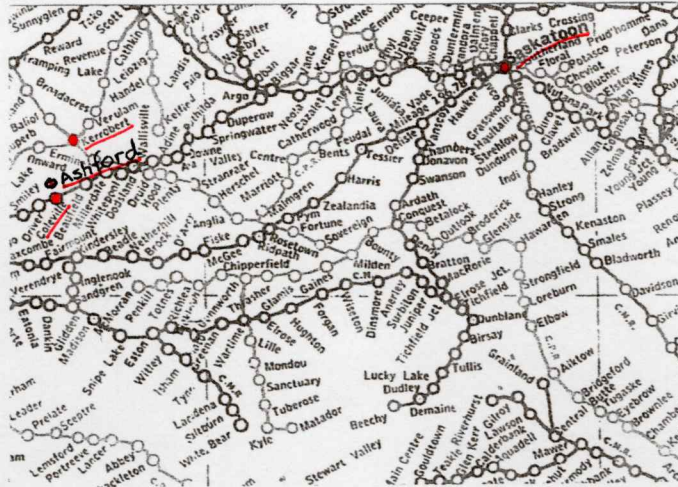

Post Card mailed AP 9, 14 from Paisley, Ont. to Ashford, Sask.

AP 17, 14 Ashford, Sask. split - ring receiver.

Faint AP 17, 14 Kerr Robert, Sask. closed circle transit cancel on face.

SASKATCHEWAN

ASTWOOD

Rural PO 85 km N of Yorkton.

PO open from 1906 03 01 to 1929 06 26

Name changed to Hinchcliffe when the railway arrived. PO open 1929 - 70.

STRAND

Rural PO 94 km N of Yorkton.

PO open 1908 04 10 to 1931 03 13

After Frederick Strand, postmaster 1908 - 14.

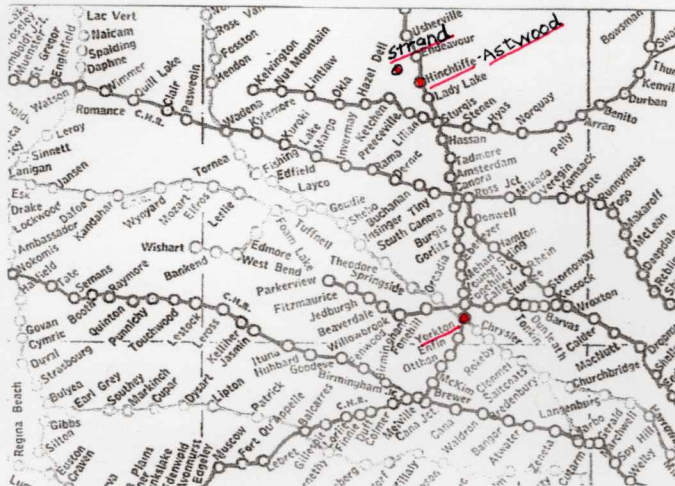

St. James Cathedral. Toronto, Canada.

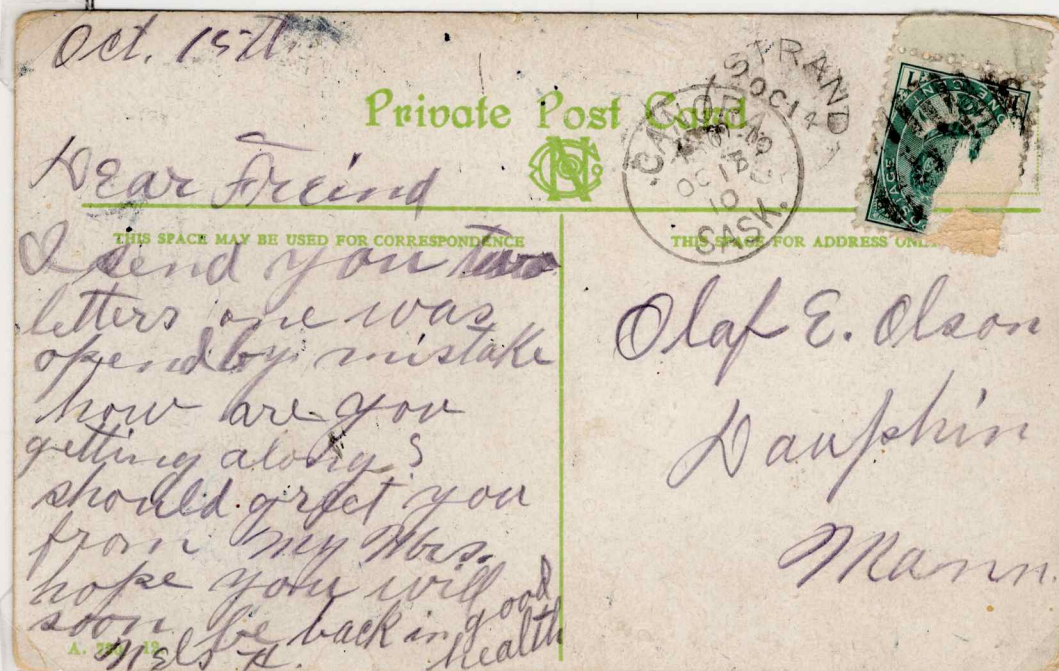

PC mailed OC 14, 10 from STRAND, SASK to Dauphin, Man.

OC 15, 10 ASTWOOD, SASK split - ring transit cancel.

OC 17, 10 CANORA, SASK. closed circle transit cancel.

SASKATCHEWAN

AUTOROAD

Former CP station east of Ridgedale and 40 kms NE of Melfort.

PO open 1911 08 01 to 1925 04 01.

Origin of Autoroad name in unknown.

Name changed to Leacross. PO open 1925 to 1970.



Souvenir Card mailed MY 17, 1911 from Autoroad to Ringwood, Ontario.

POST CARD.



Miss Mary Jamison
Birch Creek, P.
Sask.

FOAM LAKE
DUPLEX DSA-254

Dear Mary:
many thanks
for letter and card
received from you
some time ago. We are
all well and hope you are
the same. I should like to know
from you whom it is like
to fishing lake last Friday.
I had the concert all night.
Have no more news to
time with love &
best wishes
am you. Mary



Campana Corporation Ltd

40 Caledonia Road
Toronto
Ont.

SASKATCHEWAN

BENSHAM

Rural PO southeast of Prince Albert and west of Bjorkdale.

PO open from 1925 01 01 to 1943 04 20

The name was selected by postmaster William Harvey after his home in England.

The PO had originally (1921 - 24) been known by the descriptive name of RIDGE HILL.

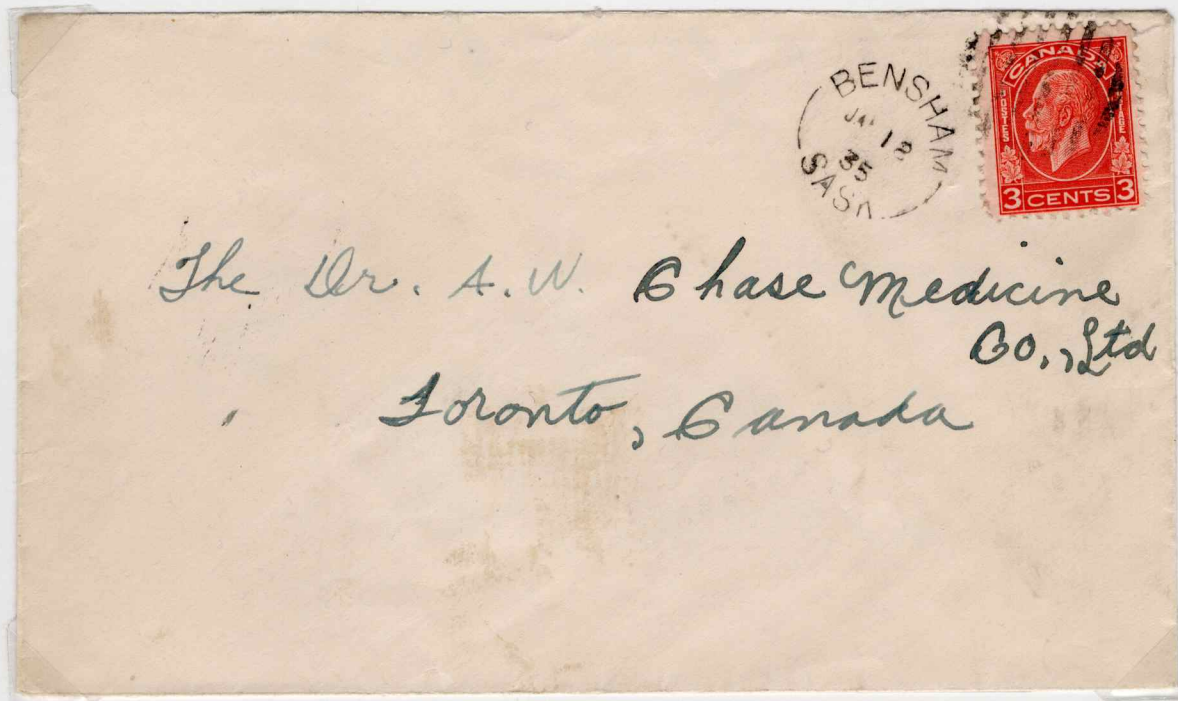
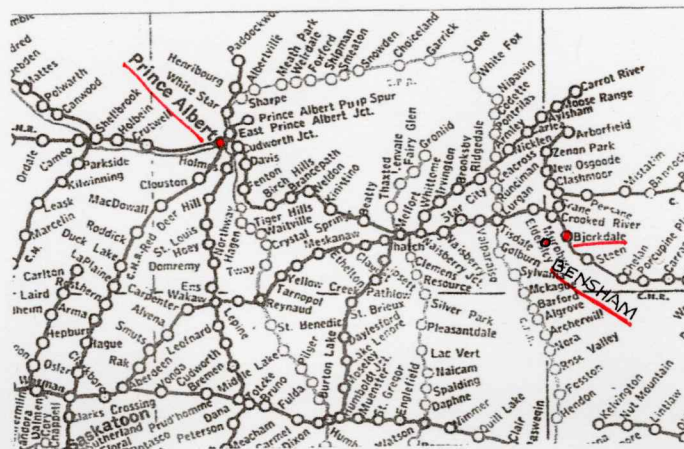

Cover mailed JAN 18, 35 from BENSHAM, SASK. to Toronto, Ont.
Backstamped with JAN 18, 35 SYLVANIA, SASK split - ring transit cancel.

SASKATCHEWAN

BIGFORD

Rural PO southeast of Swift Current.
PO open from 1908 06 01 to 1924 04 08



PC mailed JUN 5, 12 from BIGFORD, SASK. to Guysboro, NS.
Second BIGFORD, SASK. split - ring cancel dated JUN 8, 12
JUN 8, 12 WALDECK, SASK. transit cancel on face.

SASKATCHEWAN

BIRCH LAKE

Former CP siding some 65 kms N of North Battleford and NE of Glaslyn.

PO open from 1912 03 01 to 1915 11 01

Reopened 1921 02 07 to 1966 11 30

Named after the descriptively named Birch Lake.

JACK FISH LAKE (1)

Rural PO some 30 kms N of North Battleford and just N of Meota.

PO open from 1897 10 01 to 1917 08 21

After the jackfish or northern pike which are plentiful in the lake.



Cover mailed from Birch Lake on March 1, 1912, the day the PO opened, to Norfolk, England. As the postal hammer was not proofed until March 9 the the cover has a manuscript cancel. There are March 1 Jack Fish Lake, March 4 Meota and March 6 North Battleford transit canels. There is no receiver cancel.

SASKATCHEWAN

BIRDVIEW

Hamlet southwest of Saskatoon and south of Delisle.

PO open 1907 03 01 to 1914 06 01.

From the nickname, Birdie, of the first postmaster's wife.

Name changed to Donavon. PO open 1914 to 1984.

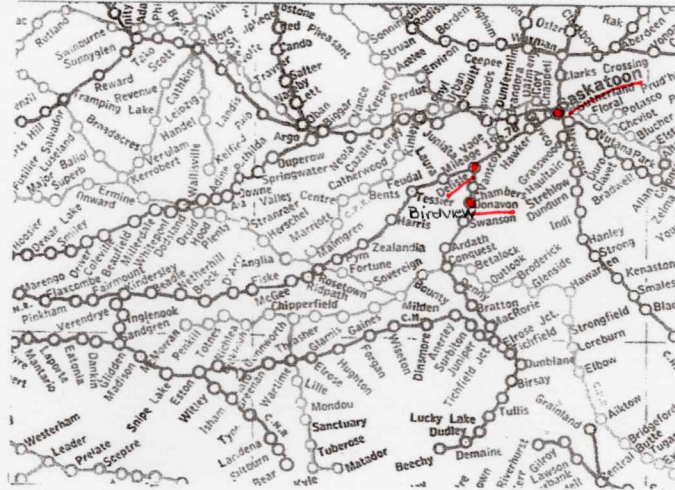

Post Card mailed FE 15, (no year) from Birdview to Indian Head, Sask.

SASKATCHEWAN

BLAIRVILLE

Village SW of Swift Current.

PO open 1911 02 01 to 1914 04 15.

After S. D. Blair, only postmaster.

Name changed to Admiral. Post Office open 1914 04 15 to present.

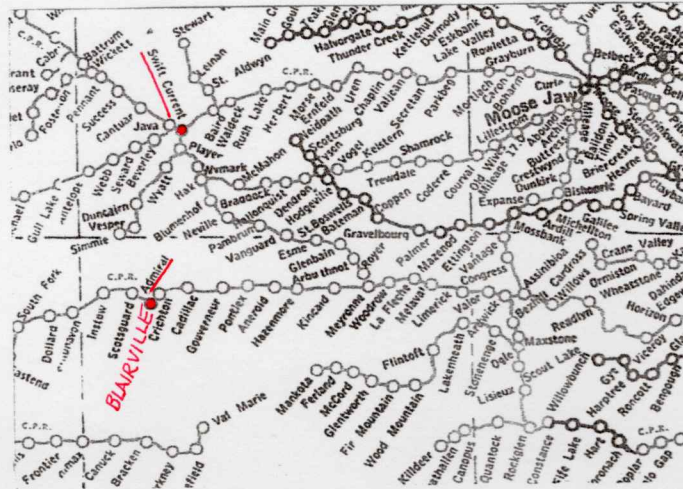

Post Card mailed DE 16, 12 (?) from Blairville. to Battineau, North Dakota.

In 1987 unreported except in proof book. Proofed FE 9, 11.

SASKATCHEWAN

BLAIRVILLE

Village southwest of Swift Current.

PO open from 1911 02 01 to 1914 04 15.

After S. D. Blair, only postmaster.

Name changed to Admiral. PO open 1914 04 15 to present.

FILIATRAULT

Rural PO south of Admiral.

PO open 1912 01 01 to 1917 10 01

Named after the first postmaster Pierre Filiatrault.

Name changed from St. Aldwyn. PO open 1911 09 01 to 1912 01 01.

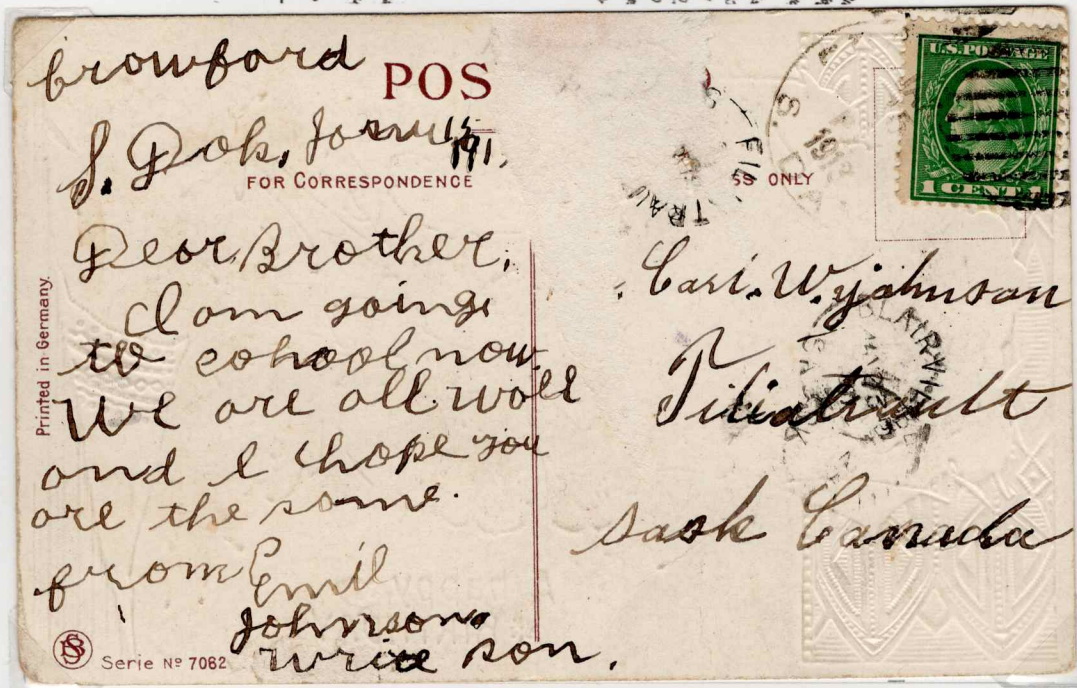
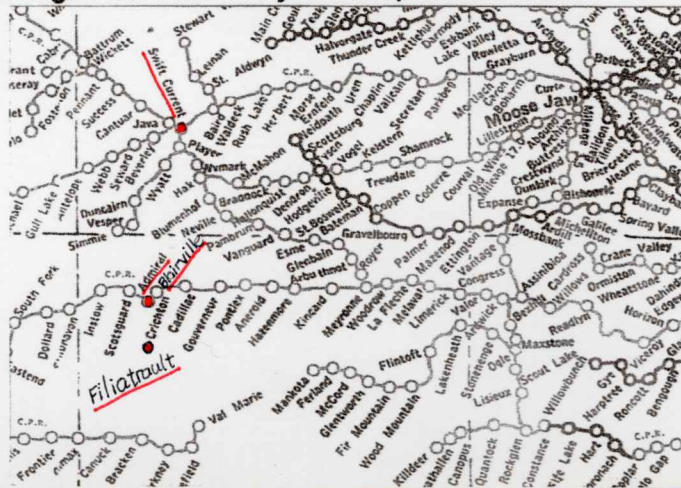

Post Card mailed January 1913 from Crawford, South Dakota to Filiatrault, Sask.
Partial Filiatrault split - ring receiver. and ??, 23, 13 Blairville split - ring transit cancel.
In 1987 Blairville unreported except in proof book. At present 2 examples known.

PC mailed NO 13, 07 from BLEAKMORE, SASK. to Shoal Lake, Man.
Readdressed to Erskine, Alberta. No transit or receiver cancels.
Scarce cancel, in 1987 unreported except in Proof Book.

SASKATCHEWAN

BOLDENHURST

Rural PO northwest of Moose Jaw & north of Riverhurst

PO open from 1910 08 06 to 1916 12 19

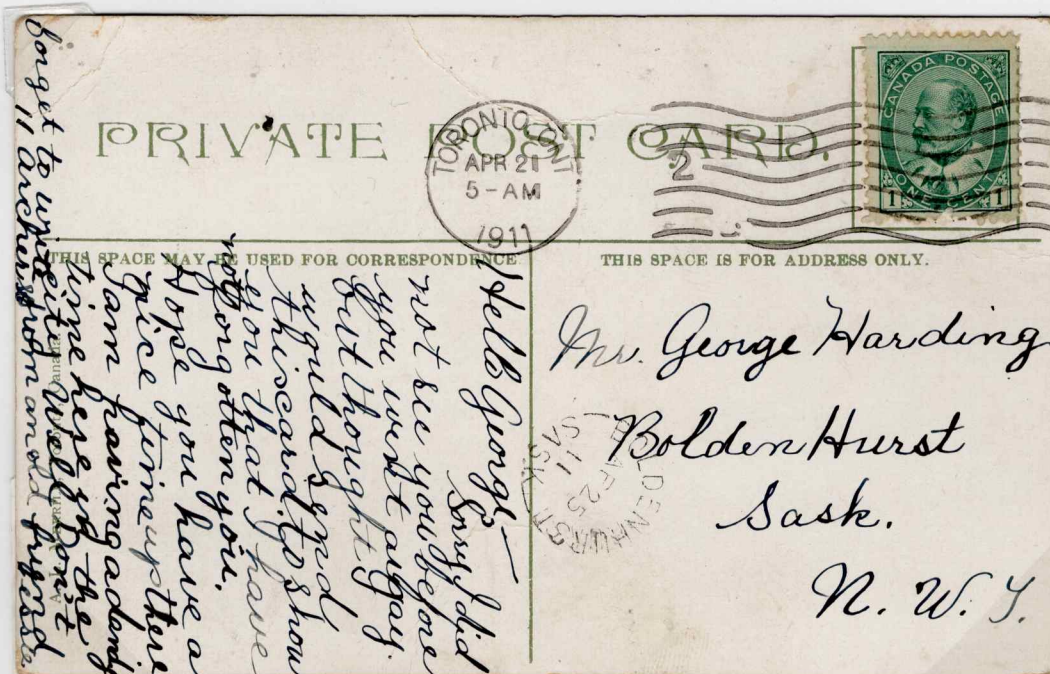
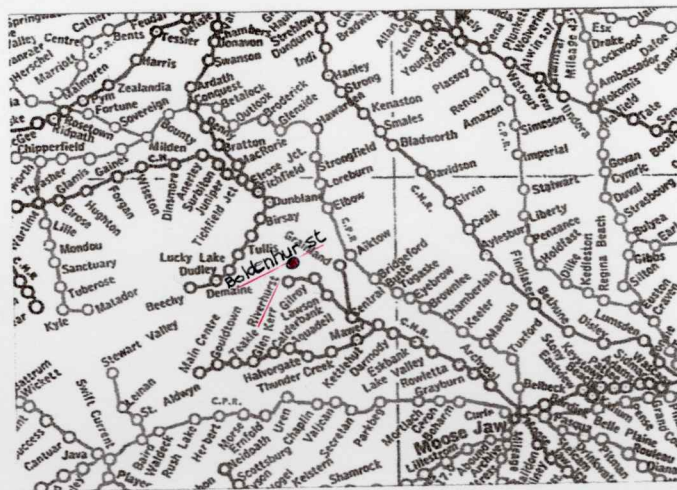

PPC mailed April 21, 1911 from Toronto, Ont. to Boldenhurst, Sask.

Boldenhurst split ring receiver cancel dated April 25, 1911.

SASKATCHEWAN

BOLDENHURST

Rural PO northwest of Moose Jaw & north of Riverhurst
PO open from 1910 08 06 to 1916 12 19

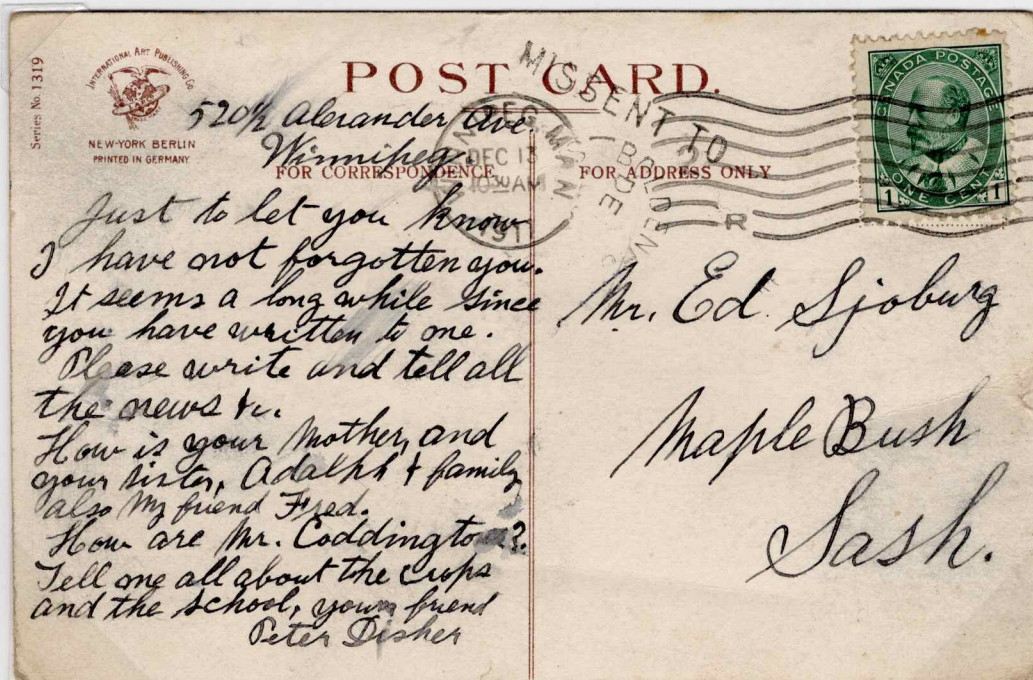
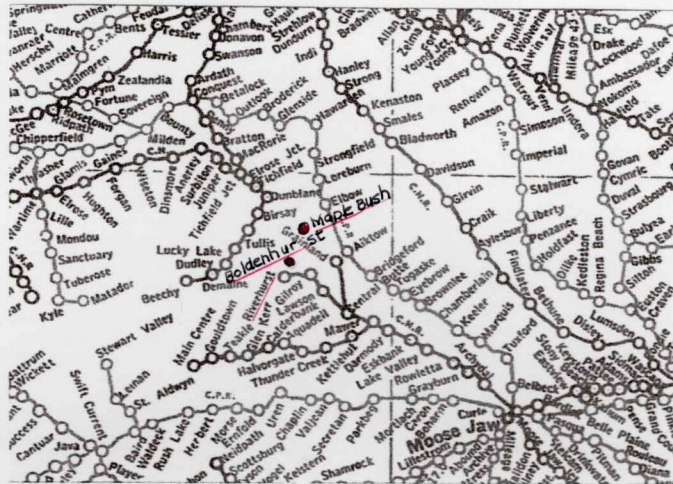

PC mailed Dec. 13, 1911 from Winnipeg, Man. to Maple Bush, Sask.
Has "MISSSENT TO" and split ring Boldenhurst cancel.

SASKATCHEWAN

BONE CREEK

Rural PO 40 kms SW of Swift Current.

PO open 1910 11 01 to 1917 01 10

After Bone Creek which was named for the thousands of cattle skeletons which littered its banks following the devastating winter of 1906-07.

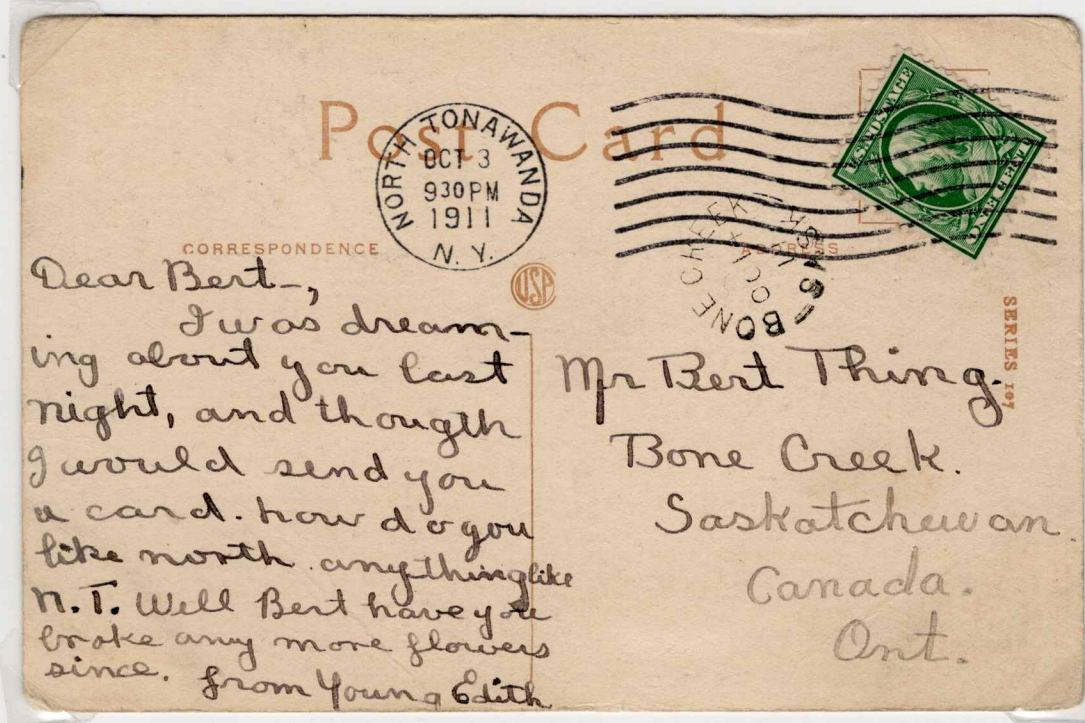
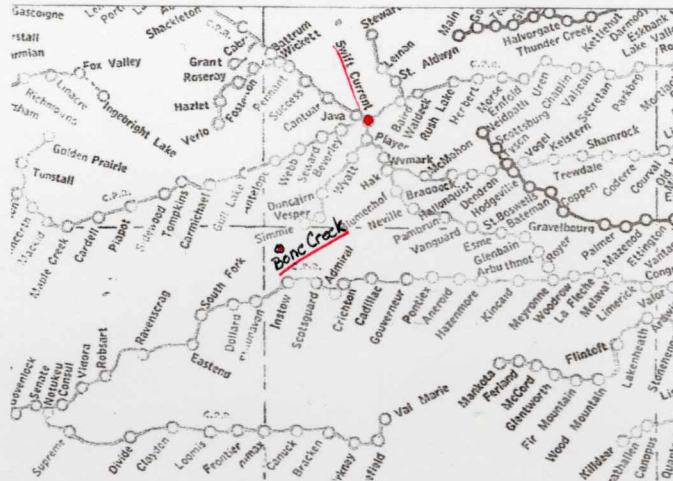

Post Card mailed Oct. 3, 1911 from North Tonawanda, N.Y. to Bone Creek, Sask.
OC 14, 11 BONE CREEK split - ring receiver.

SASKATCHEWAN

BONNIE VIEW

Rural PO 100 kms southwest of Saskatoon.

PO open from 1907 07 01 to 1914 05 09

Descriptive name probably suggested by the first postmaster F. M. Campbell 1907 - 08.

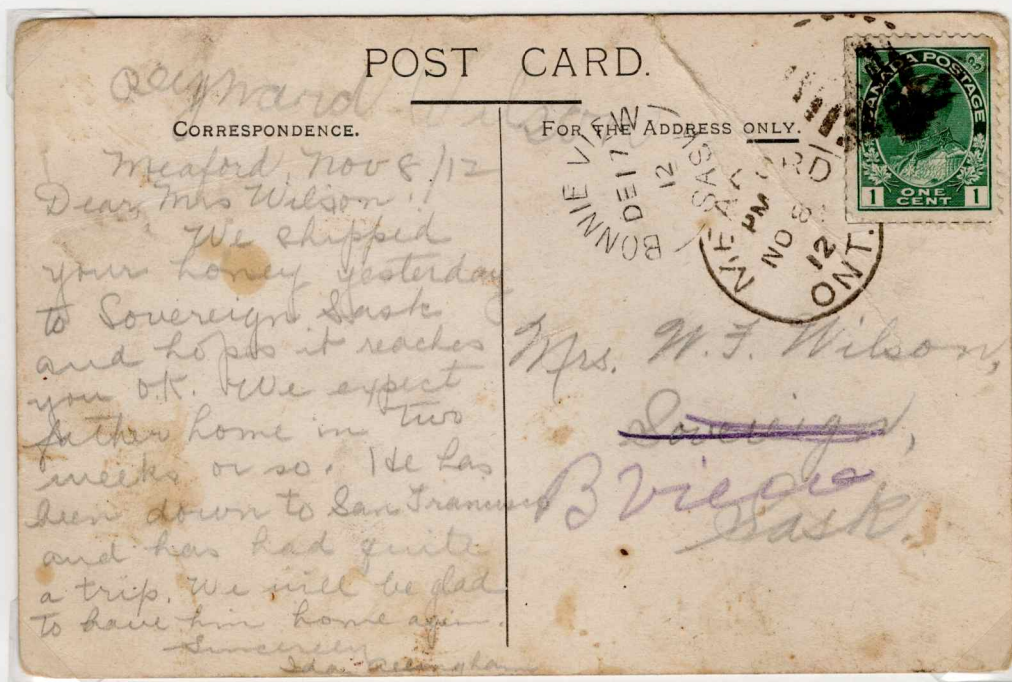
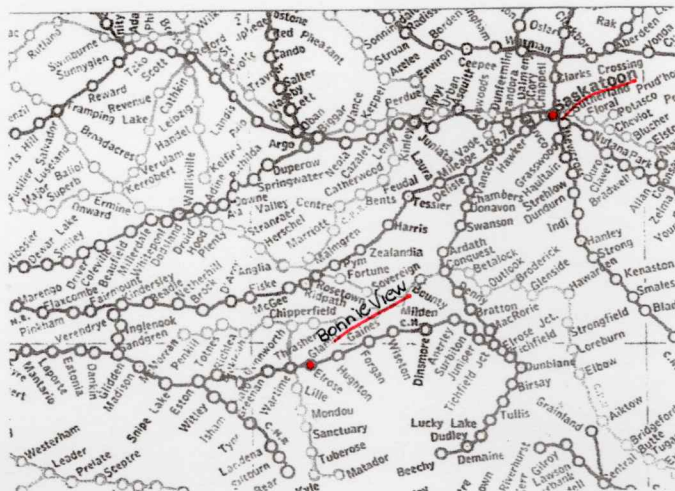

Post Card mailed No 8, 12 from Meaford, Ont to Sovereign, Sask. & redirected to Bonnie View
DE 17, 12 BONNIE VIEW, SASK split - ring receiver.
VIEW: Cunard Line; ss Ascania Canadian Service.

SASKATCHEWAN

BONNIE VIEW

Rural PO 100 kms southwest of Saskatoon.

PO open from 1907 07 01 to 1914 05 09

Descriptive name probably suggested by the first postmaster F. M. Campbell 1907 - 08.

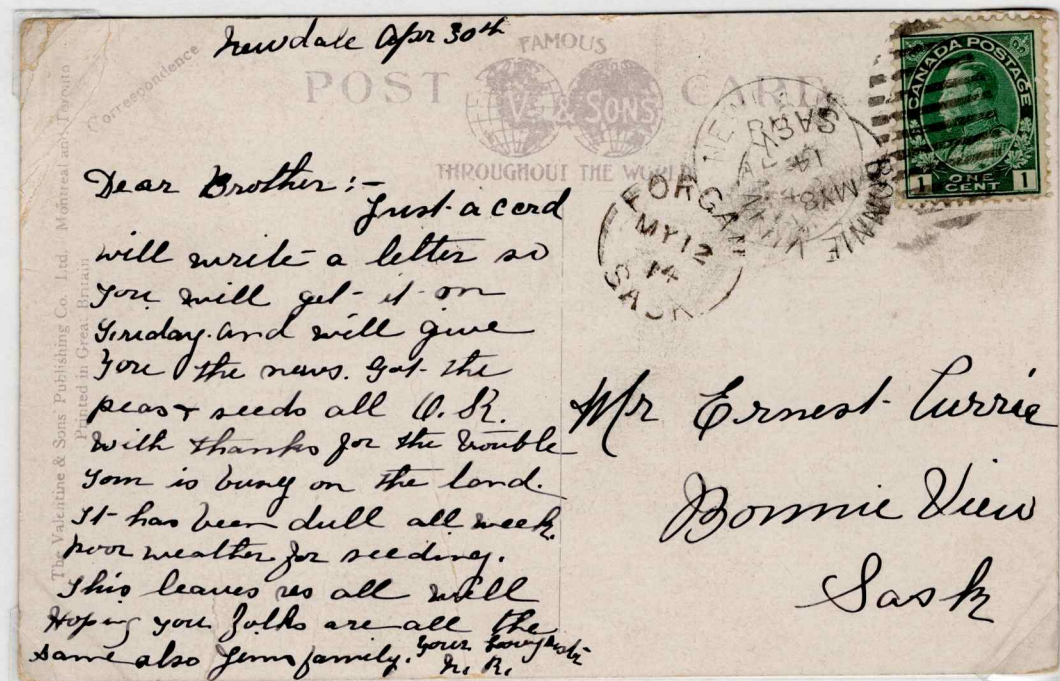
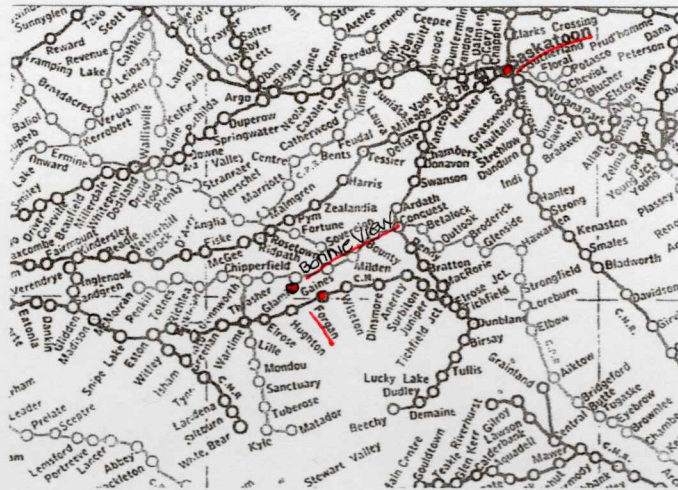

Post Card mailed from Newdale, Man. via Forgan to Bonnie View, Sask.

MY 8, 14 BONNIE VIEW, SASK. split - ring receiver.

MY 12, 14 FORGAN, SASK. split - ring transit cancel.

VIEW: William Avenue looking West, Winnipeg, Man.

SASKATCHEWAN

BROKEN SHELL

Rural PO SSE of Regina & W of Weyburn.

PO open 1905 09 01 to 1910 02 01

Broken Shell was a forerunner to Trossach.. PO open 1910 02 01 to present.

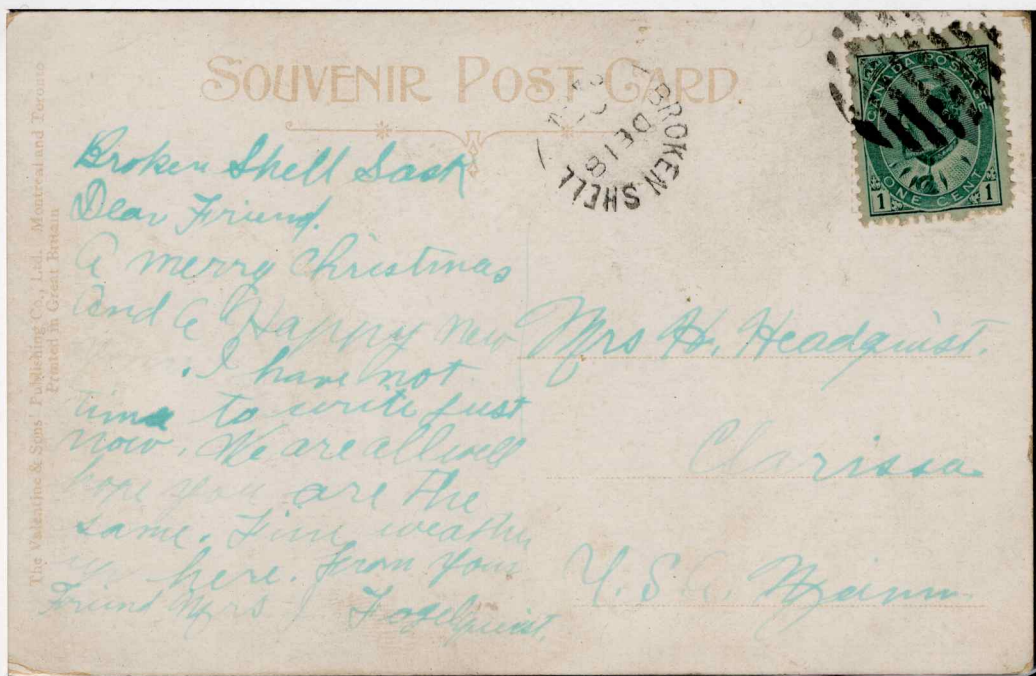

Post Card mailed Dec 18, ?? from Broken Shell to Clarissa, Minn..
As of 1987 Broken Shell cancel unreported except in proof book.

View: Knox Church, Regina, Sask.

SASKATCHEWAN

BRYCETON

Rural PO south of Riverhurst and approximately 110 kms NW of Moose Jaw

PO open 1907 12 01 to 1919 03 31

Named after J. A. Bryce, postmaster 1907 - 08

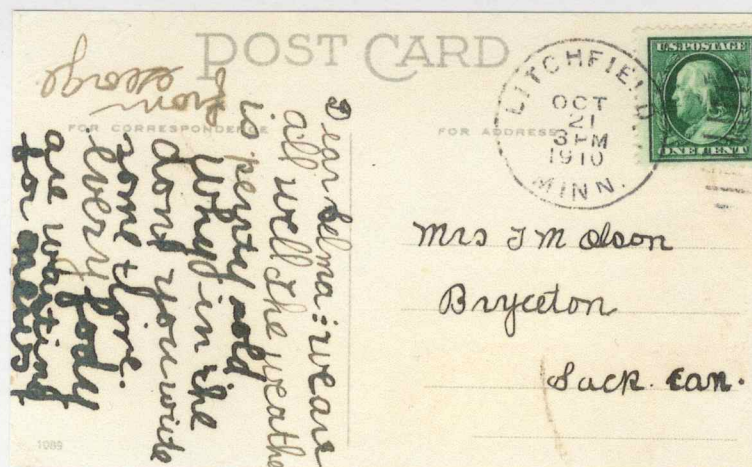

PC mailed Oct 21, 1910 from Litchfield, Minn. to Bryceton, Sask Oct 25, 10 Bryceton receiver.
Bryceton cancel proofed NO 26, 07..

SASKATCHEWAN

BUFFIN

Hamlet southeast of Avonlea

PO open 1906 08 01 to 1909 11 26

Original PO in district was Long Creek (PO 1905 - 06)

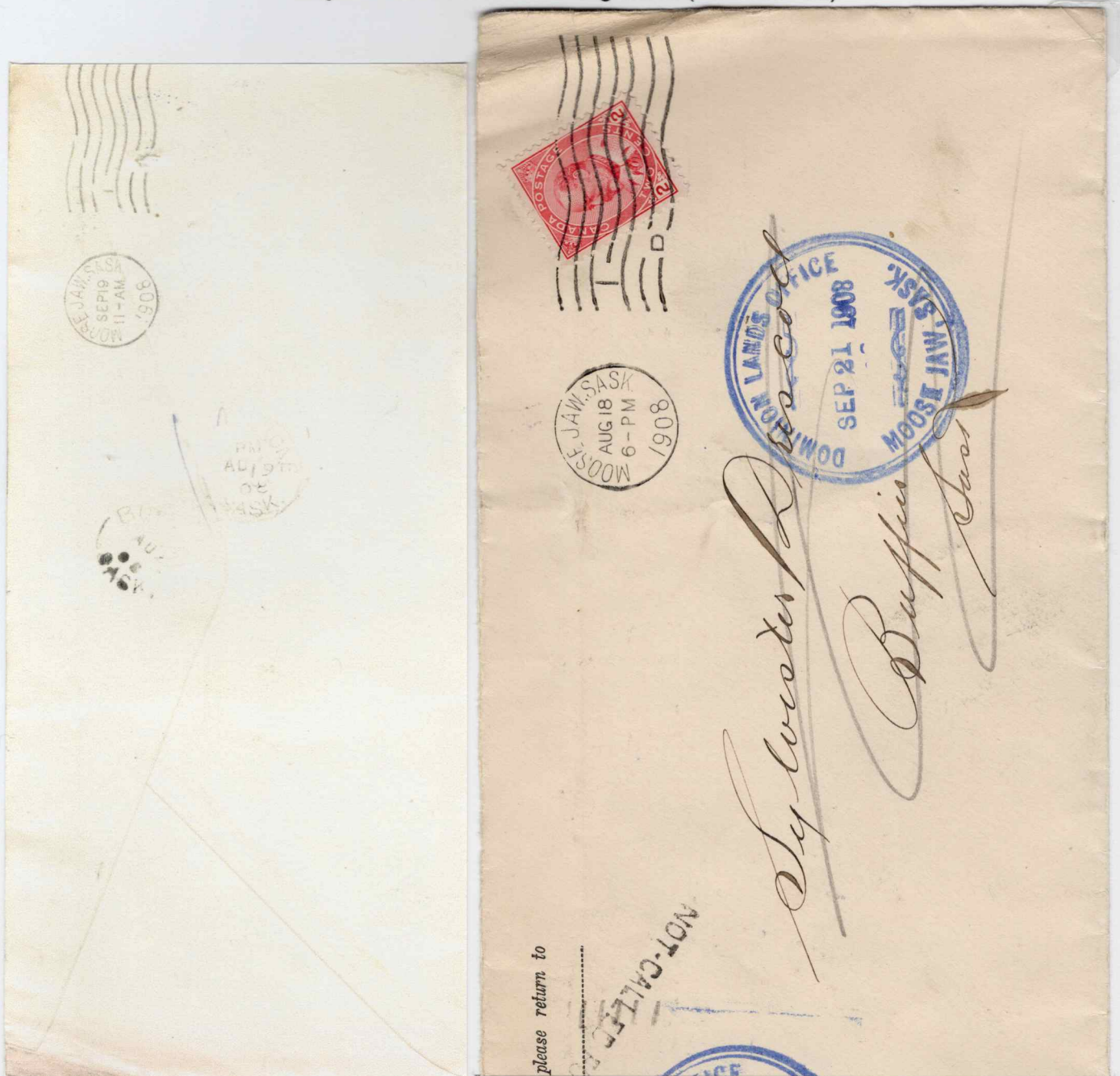

Dominion Lands Office Cover mailed AUG 18, 1908 from Moose Jaw to Buffin, Sask.
AUG 19, 08 Milestone transit cancel and AUG 20, 08 Buffin receiver. Cover
"NOT CALLED FOR" and returned to sender with Sep, 19, 1908 Moose Jaw receiver
and Sep 21, 1908 Moose Jaw Dominion Lands Office blue circular cancel.



POST CARD

THIS SPACE FOR CORRESPONDENCE

THIS SPACE FOR NAME AND ADDRESS

Miss Ida King

Worcester

Ontario

Canada

Canada York July 1913

Couldnt you ship a box
load out I am my own boss
and my own cook where
I work
From your friend R. L. L. L.

Well Ida there are you
feeling any better. I am fine and doing
okay. I am like living up there
I have the paper that I want
out of the book. That is not for here
when I am I know a few dollars
from it. Day that you are
this year, hope you do. Suppose they
don't get it. The same as ever. I have
put it in the box. I have
the same old set of it. I have
the same old set of it.



POST CARD

Couldnt you ship a box
load out I am my own boss
and my own cook where
I am working

Respectfully
From your Friend R. L. J. Carman

THIS SPACE FOR CORRESPONDENCE

THIS SPACE FOR NAME AND ADDRESS

Miss Ida King

Wrenwood

Ontario

Canada

Carman took July 19/13

Wells I don't know one you
feeling anything. I am fine and doing
okay but do get like living up there
I hate the paper that is out over
out of the lake. That is not for here
what I know a few letters
from is that. Day don't you post your
this year, hope you did. Suppose they
both get the same as ever. I have
put in fine time when I was in
the post office and get on it. I feel
like the girls who know one has



SERIES 596

POST CARD

THIS SPACE MAY BE USED
FOR COMMUNICATION

THE ADDRESS ONLY TO BE
WRITTEN HERE



Cher Beau frere je
t'ecris quelque mots
pour te donner de nos
nouvelle qui sont bonne
pour le moment
après les semences si
tu vien te promener
si tu pense tu apporteras
mon chapeau de paille
qui est dans l'armoire

201338

P. Delisle

Mr. Thomas

Nedlec

J. J. J.

Sask.

SASKATCHEWAN

CAESARVILLE

Hamlet NW of Swift Current and E of Leader

PO open 1911 06 01 to 1914 02 01

After James Caesar, postmaster 1911-13

Name changed to Lancer. PO open 1914 02 01 to present.

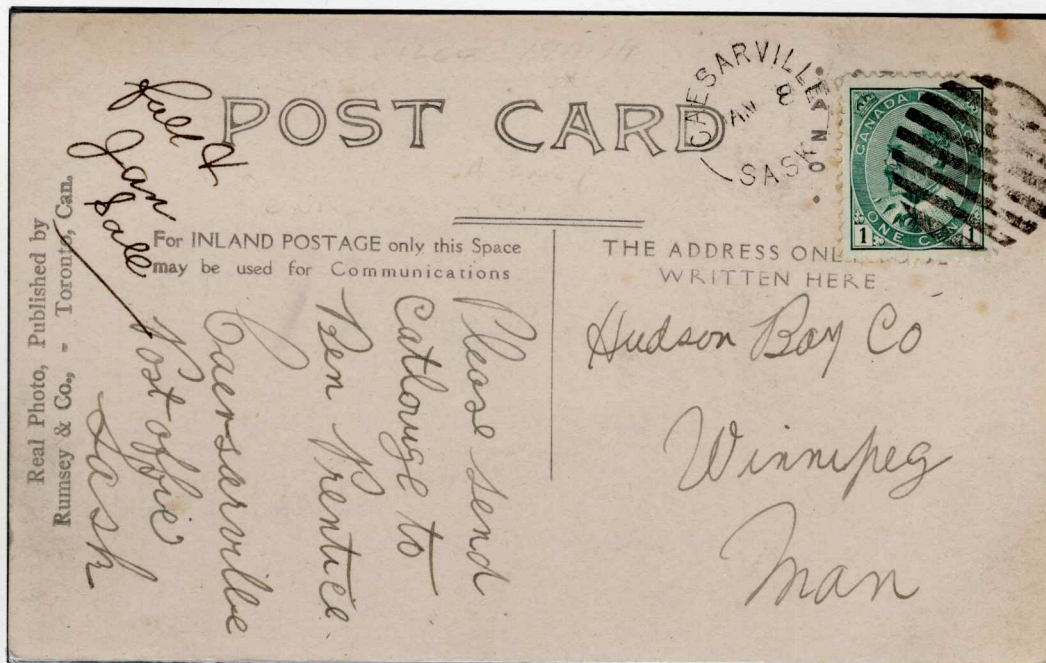

Post Card mailed JAN 8, (no year) from Caesarville to Winnipeg, Man.
As of 1987 Caesarville cancel unreported except in proof book
View: PRIVATE HOSPITAL, SWIFT CURRENT, SASK.

SASKATCHEWAN

CANDAHAR

Hamlet north of Regina.

PO open 1910 01 01 to 1913 11 01

After the legendary city of Afghanistan.

Name changed to Kandahar. PO open 1913 11 01 to 1979 06 27

Name changed from Mimer. PO open 1907 05 01 to 1910 03 31



Post Card mailed JUL 26, 1910 from Clanwilliam, Man. to Candahar, Sask.

Candahar split-ring receiver cancel dated JUL 29, 1910.

SASKATCHEWAN

CAPITAL

Rural PO south of Woodrow (55 kms west of Assiniboia).

PO open 1910 09 15 to 1918 11 02

Name derivation unknown.

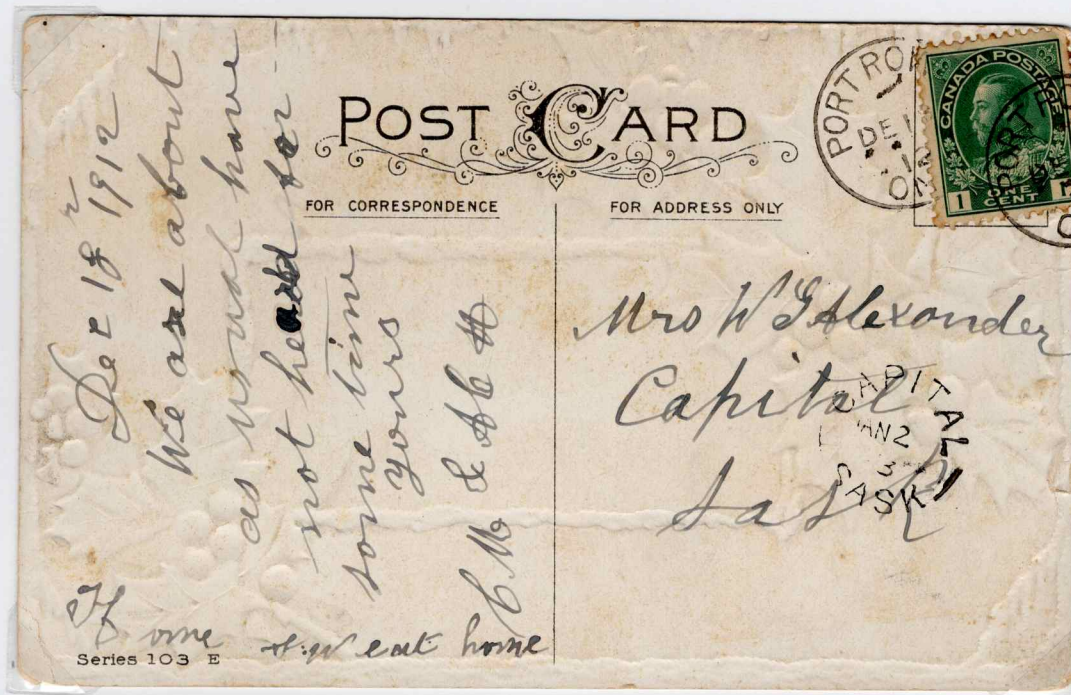

Post Card mailed DE 1?, 12 from Port Rowan, Ont. to Capital, Sask.
JAN 2, 13 Capital receiver (proofed OC 6, 10)

SASKATCHEWAN

CELTIC

Rural PO southeast of Paradise Hill

PO open from 1914 09 01 to 1945 04 04

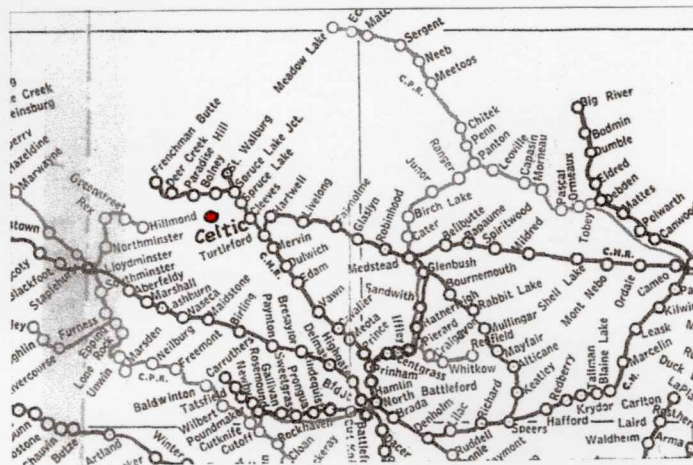

Cover mailed to Toronto from Celtic on Jan 19, 1917

SASKATCHEWAN

CLAPTON

Rural PO E of Duval and 75 kms N of Regina.

PO open 1908 03 27 to 1918 08 31

There are two villages in Somerset, England, named Clapton.

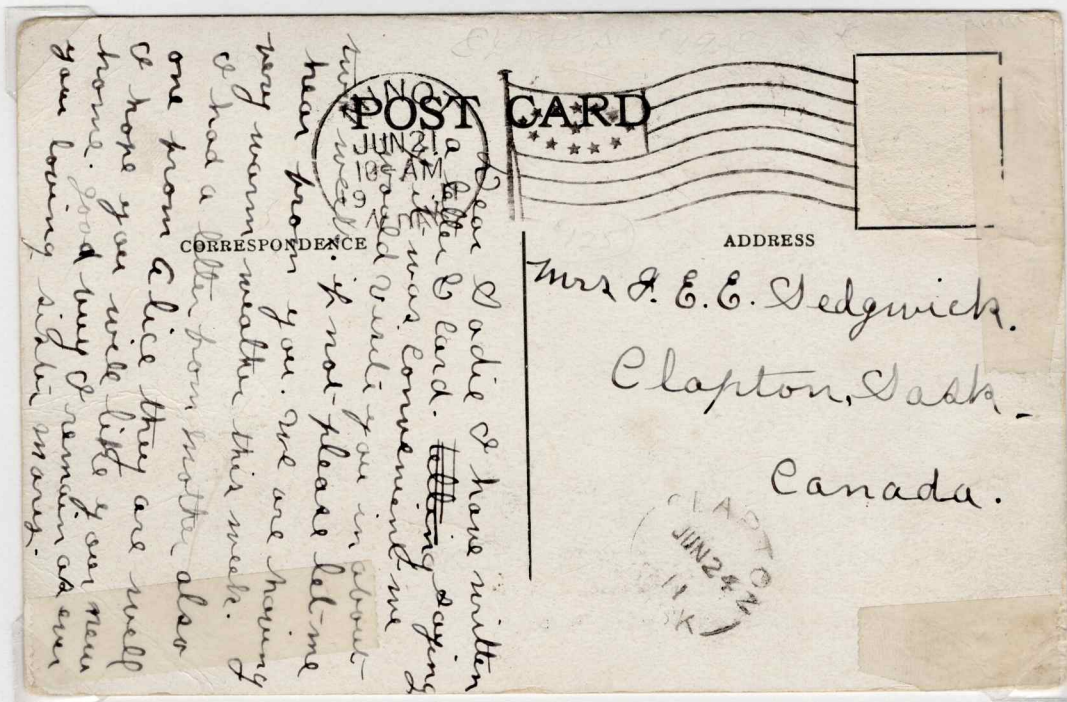

Post Card mailed JUN 21, 1911 from Minot, N. Dak. to Clapton, Sask..

JUN 24, 1911 Clapton split - ring receiver cancel.

In 1987 the Clapton cancel only reported in proof book with date of JAN 12, 14.

SASKATCHEWAN

CLINWORTH

Village east of Leader & 110 kms north of Maple Creek on the northern edge of the Great Sand Hills
 Forerunner to Sceptre. PO open 1913 to present.
 PO open 1910 06 01 to 1913 11 01.

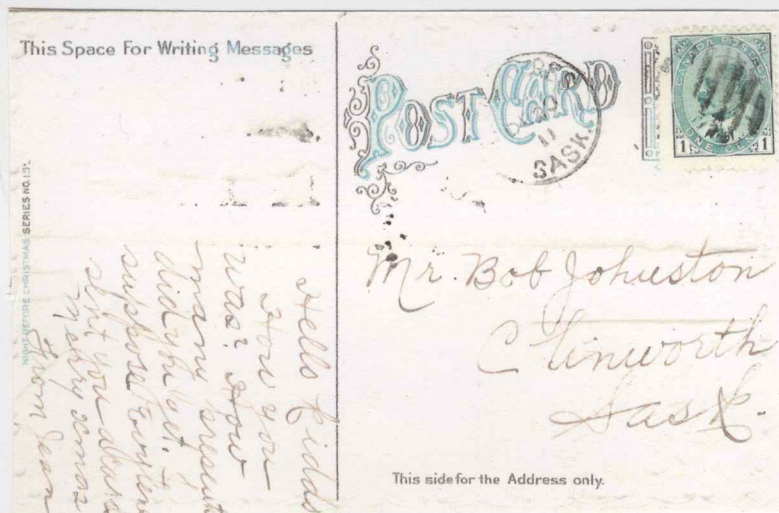

Post Card mailed DE 20, 11 from Balcarres to Clinworth.
 Poorly legible Clinworth receiver.

SASKATCHEWAN

COSY NOOK

Rural PO north of Neilburg (80 kms west of North Battleford)

PO open 1909 08 01 to 1916 10 01

The descriptive name came to postmaster George Brownell over tea in his kitchen with a couple of his neighbors.

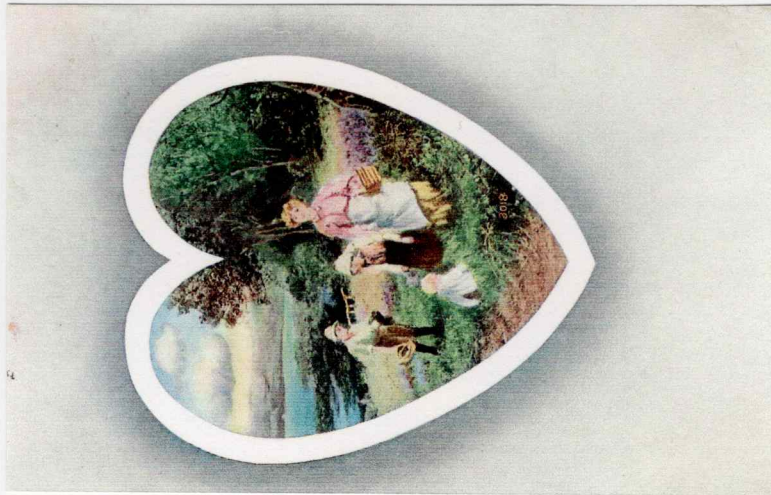
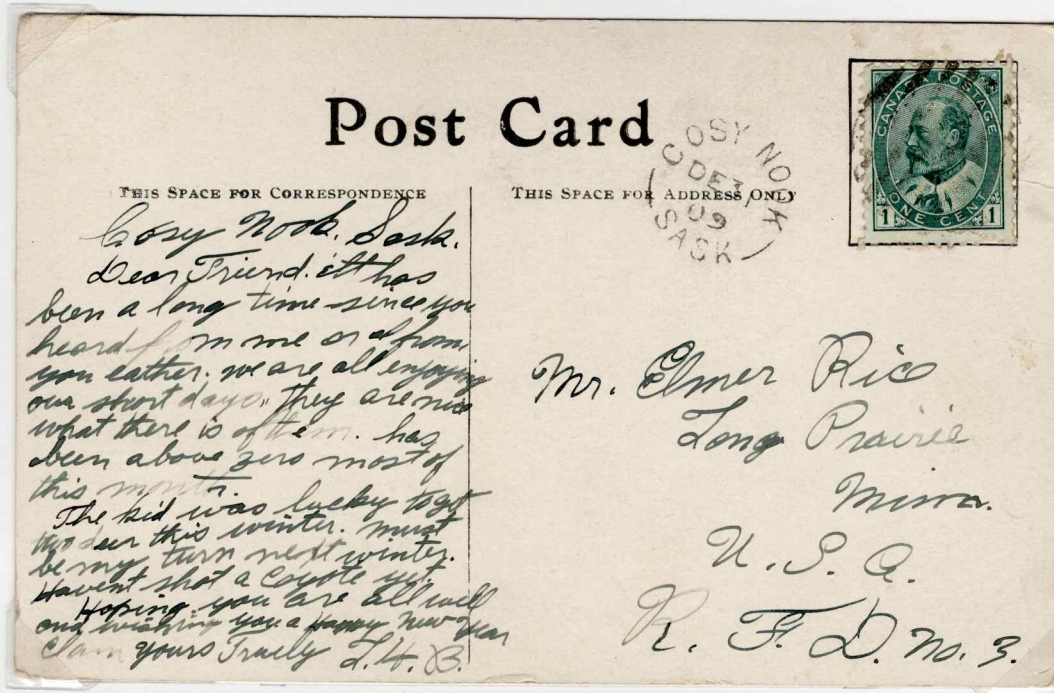

Post Card mailed DE 31, 09 from Cosy Nook to Long Prairie, Minn.
No receiver. Cosy Nook cancel proofed AU 13, 09.
Cosy Nook is a scarce cancel only reported in the proof book in 1987.

SASKATCHEWAN

COSY NOOK

Rural PO north of Neilburg (80 kms west of North Battleford)

PO open 1909 08 01 to 1916 10 01

The descriptive name came to postmaster George Brownell over tea in his kitchen with a couple of his neighbors.

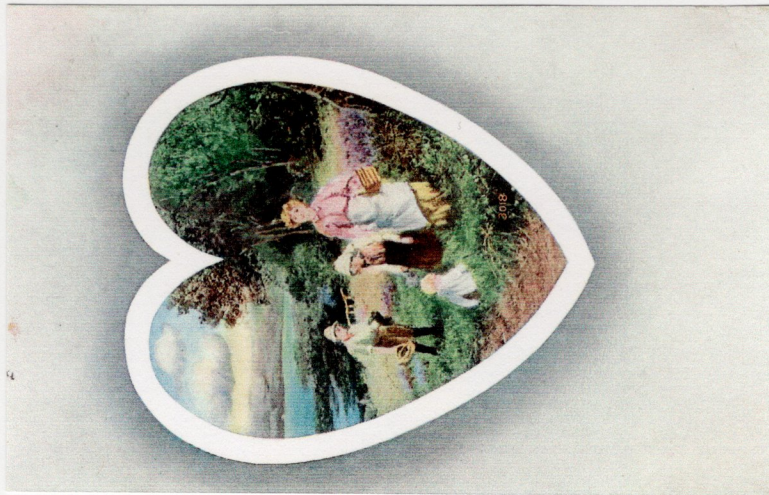
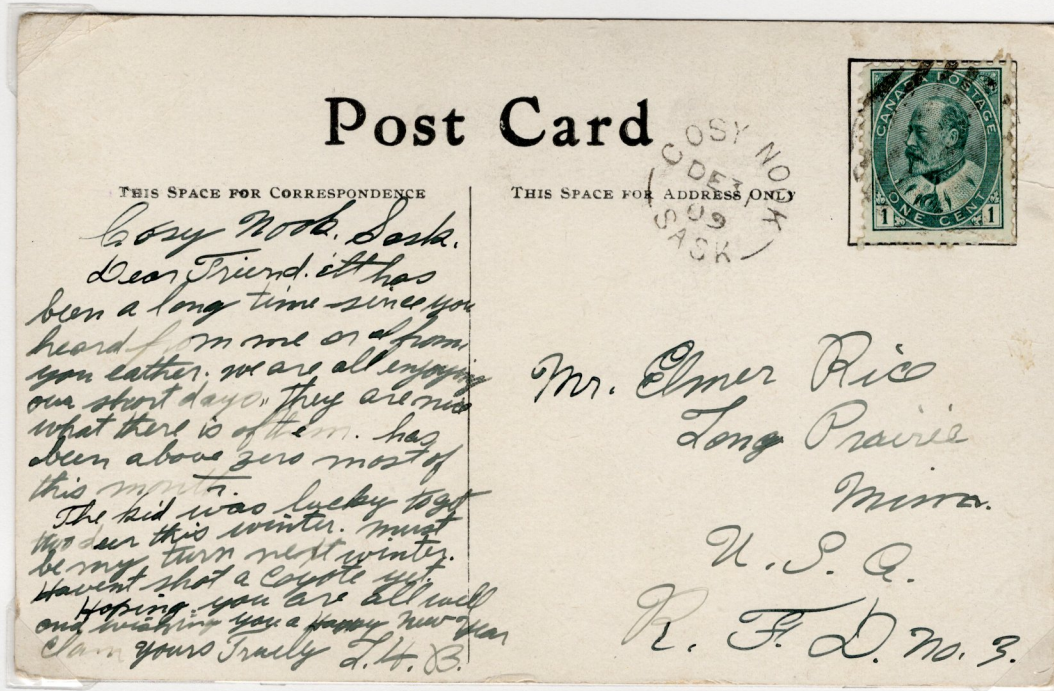

Post Card mailed DE 31, 09 from Cosy Nook to Long Prairie, Minn.
No receiver. Cosy Nook cancel proofed AU 13, 09.
Cosy Nook is a scarce cancel only reported in the proof book in 1987.

SASKATCHEWAN

CRANE CREEK

Rural PO just east of Cando and 40 kms south of North Battleford

PO open 1908 06 01 to 1913 03 31

The descriptively named Crane Creek flows south into Kimoff Lake.

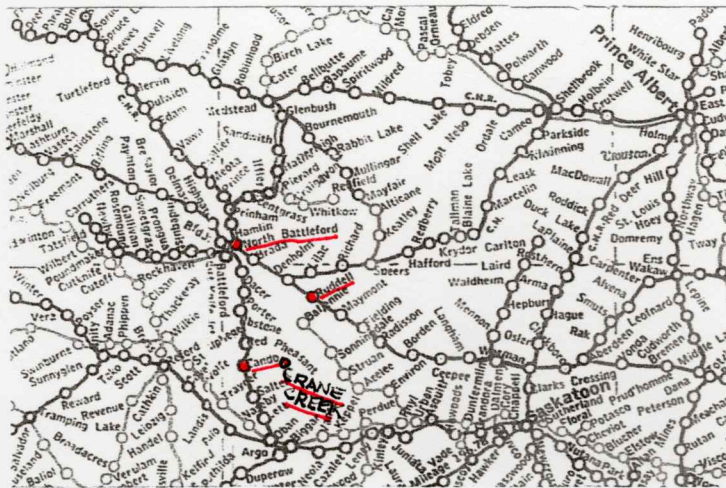

Cover mailed Oc 15, 09 from Crane Creek to Toronto.
OC 15, 09 Ruddell broken circle transit cancel on back. No receiver.

SASKATCHEWAN

CREEK BEND

PO located 40 kms west of North Battleford.

PO open 1911 06 01 to 1914 05 01

The name may result from the fact that the Cut Knife Creek loops around a big bend near here.

The Creek Bend PO superseded by Gallivan PO open 1914 - 91.



Post Card mailed Aug 21, 1912 from Vancouver to Creek Bend.

Aug 27 Creek Bend receiver and with Rock Haven and Phippen transit cancels.

In 1987 Creek Bend cancel unreported except in proof book. Proofed JUN 5, 1911.

The Princess Charlotte, built in Glasgow, Scotland, arrived in Victoria on Dec 30, 1908.

She served in The Canadian Pacific B.C. Coastal Service until 1949 when sold to Typaldos Bros. Steamship Co. of Piraeus, Greece.

SASKATCHEWAN

CRESSMAN

Rural PO 90 kms ESE of Saskatoon.

PO open 1906 03 01 to 1911 07 01

After Israel Cressman, only postmaster, and his wife Sarah, who jointly operated a store.

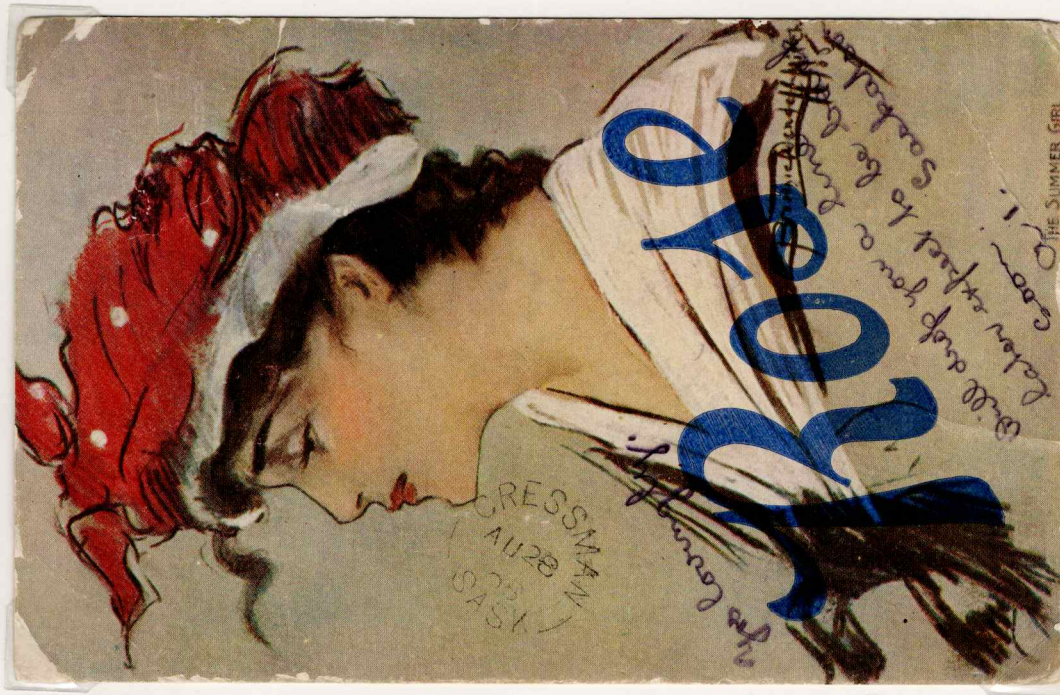
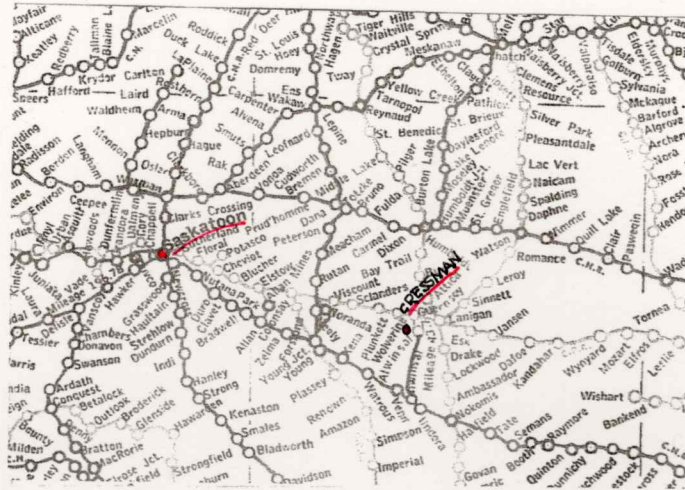

Post Card mailed AU 24, 08 from Saskatoon, Sask. to Cressman, Sask.

AU 28, 08 CRESSMAN, SASK. split - ring receiver.

SASKATCHEWAN

CROSTHWAITE

Rural PO south of Leross (100 kms NE of Regina)

PO open 1907 10 01 to 1921 07 15

After Crosthwaite, a village near Lake Windermere in southern Cumbria, Enland.

The name in Old Scandinavian for "clearing with a cross."

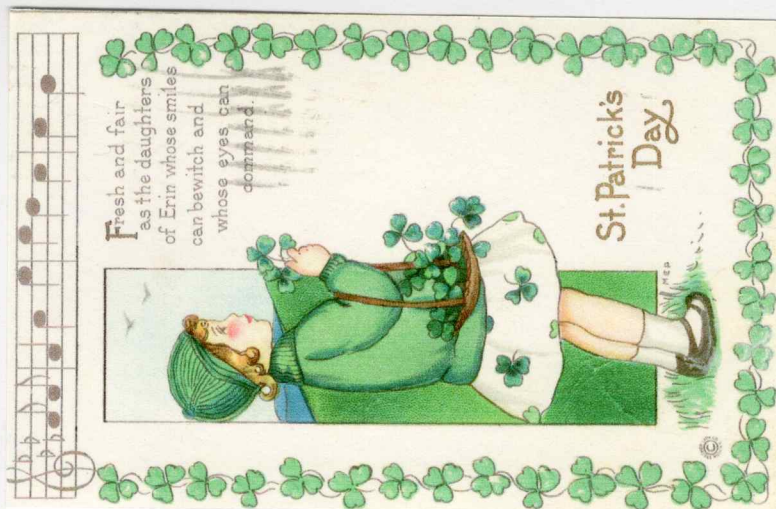
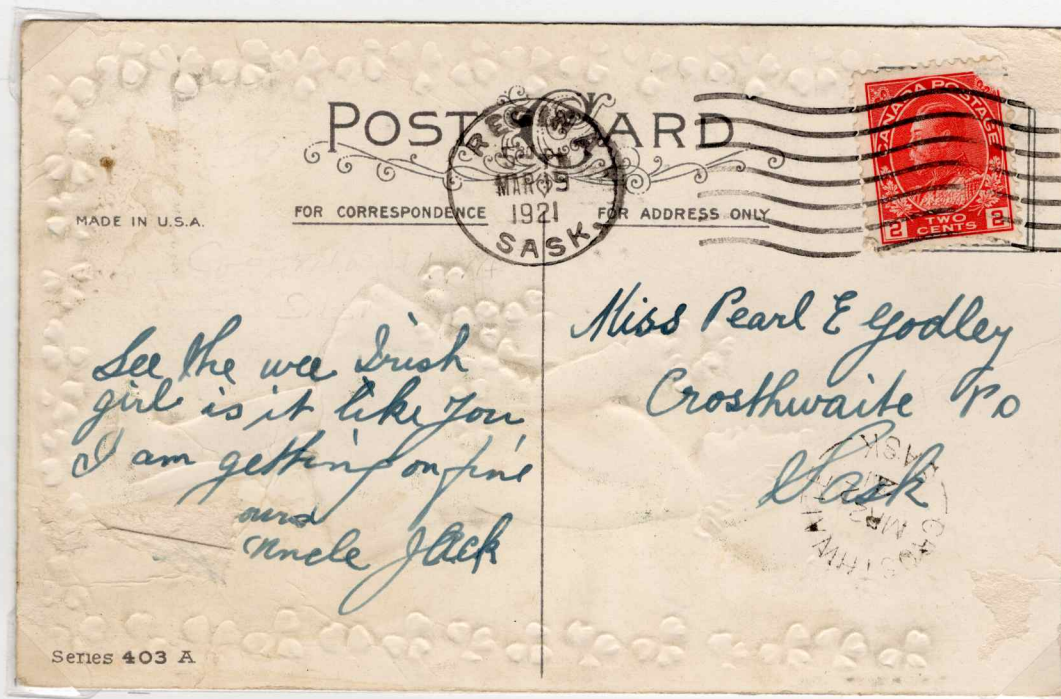

Post Card mailed MAR 19, 1921 from Regina to Crosthwaite.
MR 21, 21 Crosthwaite split - ring receiver.

SASKATCHEWAN

CYPRESS

The Cypress PO was located just north of what is now the Cypress Hills Park's east block and south of Maple Creek.

PO open 1904 05 01 to 1925 05 02

The name is based on the misidentification of the lodgepole pine which is plentiful in the hills.

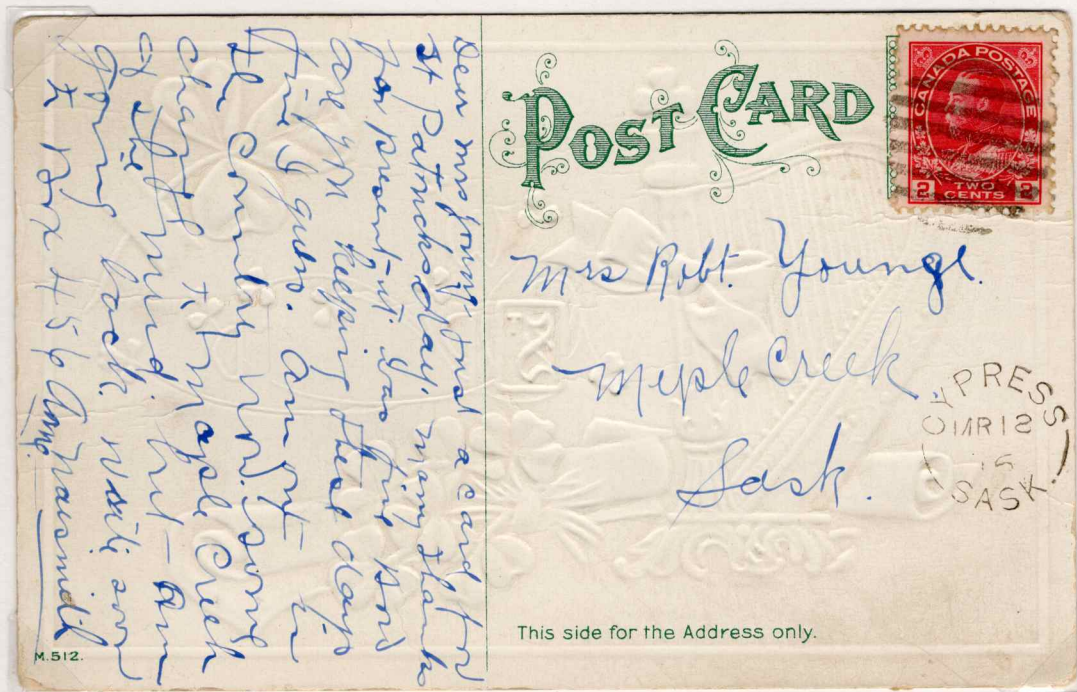
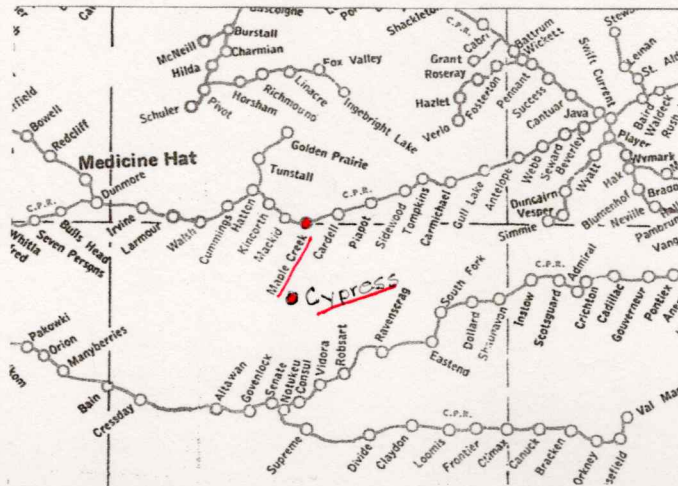

Post Card mailed MR 16, 12 from Cypress. to Maple Creek
Cypress broken circle cancel proofed Oc 2, 14 (hammer 2?).

SASKATCHEWAN

DAVIS CREEK

Rural PO SW of Swift Current and SE of Maple Creek.

PO open 1909 09 01 to 1913 08 01

Name changed to Murraydale. PO open 1913 08 01 to 1957 10 01.

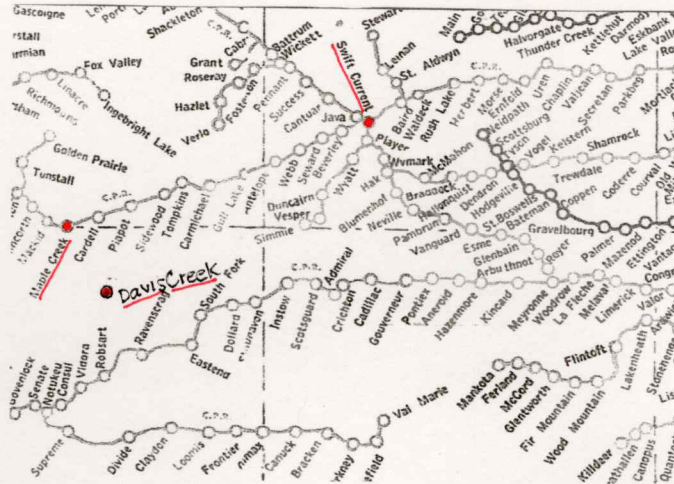

Post Card mailed DE 24, 1911 from Davis Creek to Brandon, Man.

Dec 28, 1911 Brandon, Man. receiver on back.

SASKATCHEWAN

DEANTON

Hamlet southeast of Assiniboia

PO open 1908 03 23 to 1913 05 01

Named for L.S. Dean, first postmaster. Named changed to Readlyn (PO 1913 - 86)

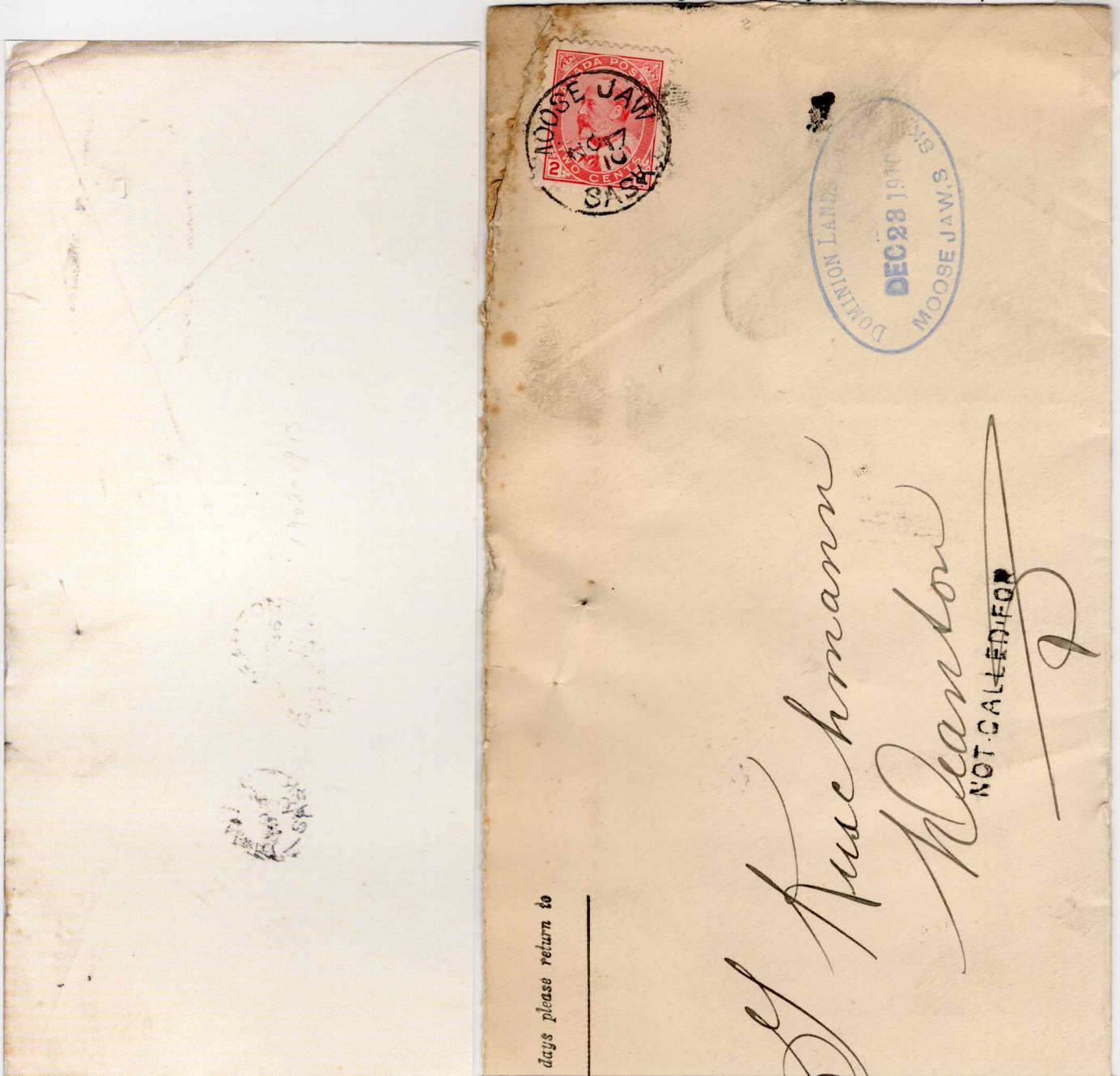

Dominion Lands Office Cover mailed NO 17, 1910 from Moose Jaw to Deanton, Sask.
NO 26, 10 Deanton receiver. "NOT CALLED FOR" and "RETURNED TO" sender with
DEC 23, 1910 MOOSE JAW, S SK DOMINION LANDS OFFICE blue oval cancel

SASKATCHEWAN

DEER LODGE

Hamlet just southwest of Birch Hills and 30 kms southeast of Prince Albert.

PO open 1904 12 01 to 1924 01 31

Deer Lodge was forerunner to Hagen. Hagen PO open 1931 to present.

BIRCH HILLS

Town 30 kms southeast of Prince Albert

PO open 1895 10 01 to present

After the hills lying between Domrémy and Kinistino.

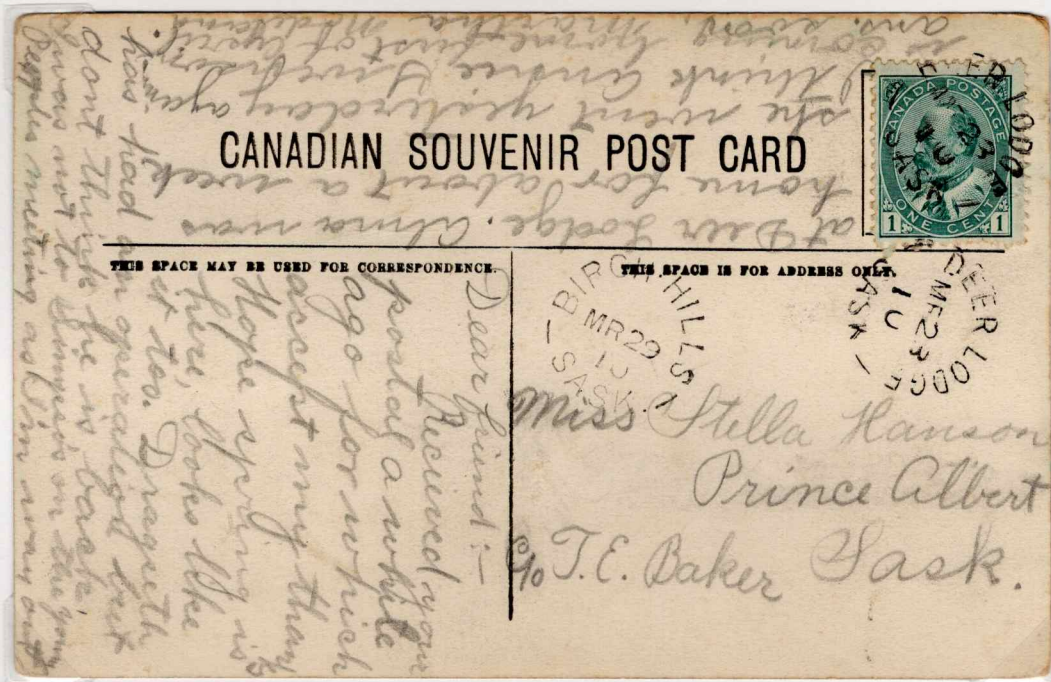

Post Card mailed MR 28, 10 from Deer Lodge to Prince Albert.

MR 29, 10 Birch Hills transit cancel. No receiver..

SASKATCHEWAN

DERRICK

Rural PO W of Saskatoon and just N of Major.
PO open 1911 05 01 to 1917 12 01

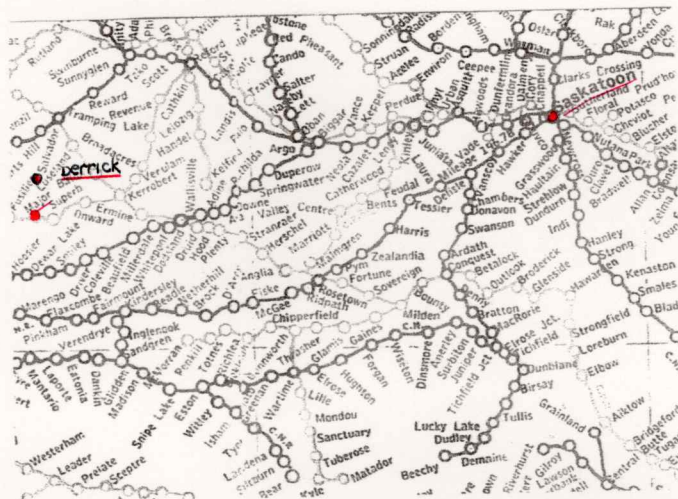

Post Card mailed Dec 21 1915 to Cannord (?) Del. (?), U.S.A.
Scarce cancel. In 1987 unreported except in proof book.

SASKATCHEWAN

DIEBOLT

Rural PO southwest of Orkney.

PO open 1912 01 01 to 1925 11 30

After Mrs. D. Diebolt, postmaster, 1912 - 15. Diebolt became redundant with the opening of Braken & Orkney.

WRIGHTVILLE

Rural PO northwest of Frontier.

PO open 1911 07 01 to 1927 07 31.

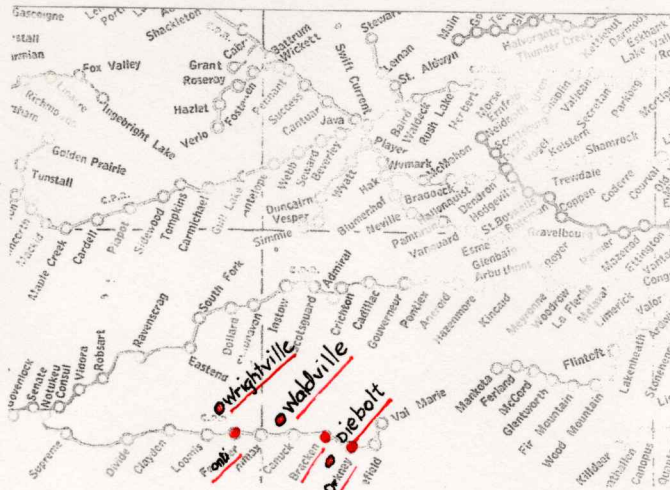

Post Card written at Waldville and mailed SP 02, 1912 from Diebolt to Wrightville, Sask.
 SP 13, 12 Wrightville, Sask. split - ring receiver. Forwarded to Eyebrow.
 Faint SP 16 (?), 12 Eyebrow, Sask. closed circle receiver.

SASKATCHEWAN

DIOVA

Hamlet and former CN siding 15 kms west of Saskatoon.

PO open 1908 06 01 to 1910 02 15.

Name of unknown origin. Name changed to Grandora. PO open 1910 to present.

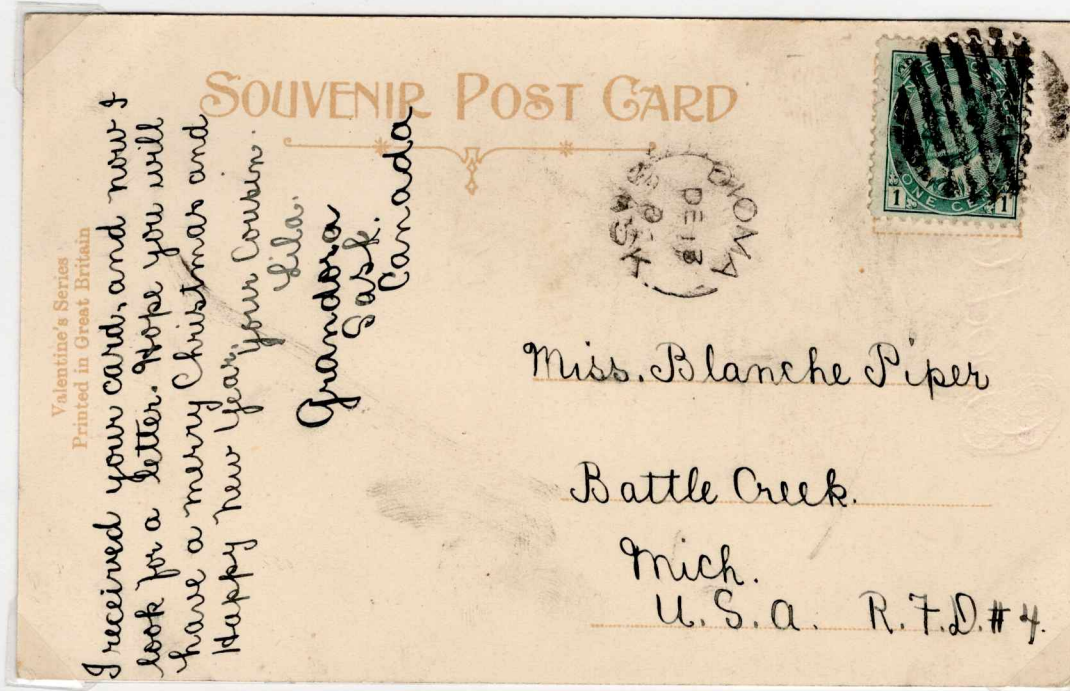

Souvenir Post Card mailed DE 13, 1909 (?) from Diova to Battle Creek, Michigan.
Diova is a scarce cancel unreported except in proof book in 1987.

SASKATCHEWAN

DOVEDALE

Rural PO south of Churchbridge.

PO open from 1907 03 01 to 1915 07 16

The PO had originally been known as RIVERSDALE (1890 - 1907).

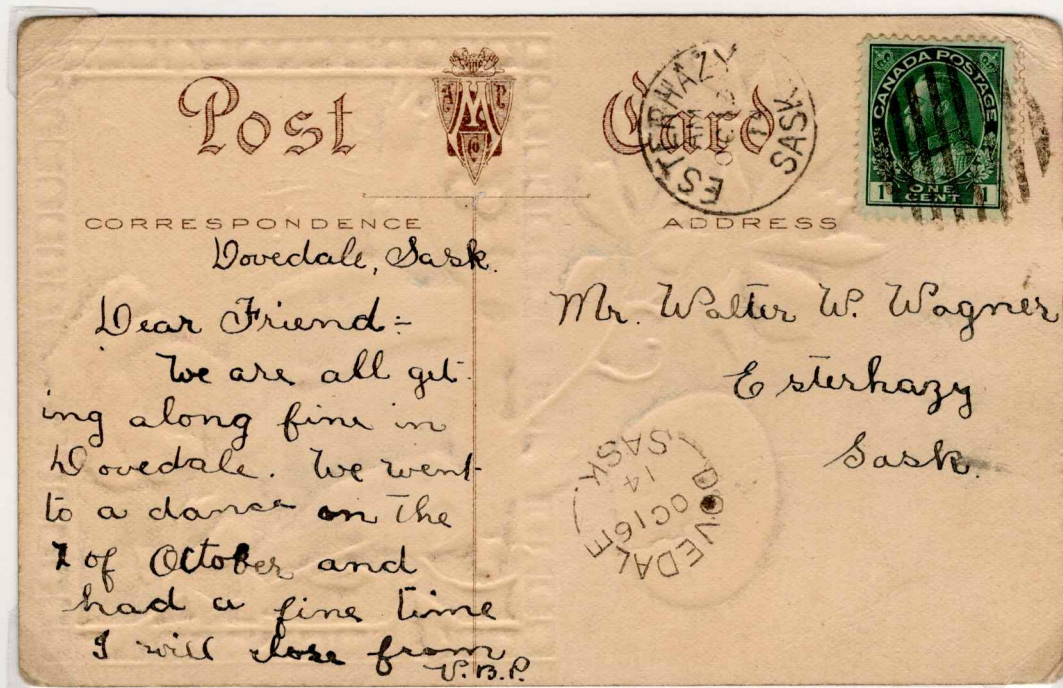

Cover mailed OC 16, 1914 from Dovedale to Esterhazy

OC 19, 1914 Esterhazy receiver.

Scarce cancel unreported in 1987 listing of Saskatchewan Post Offices.

SASKATCHEWAN

DOWD HILL

Rural PO SW of Dodsland.

PO open from 1908 03 25 to 1912 11 04

After Fred J. Dowd, only postmaster

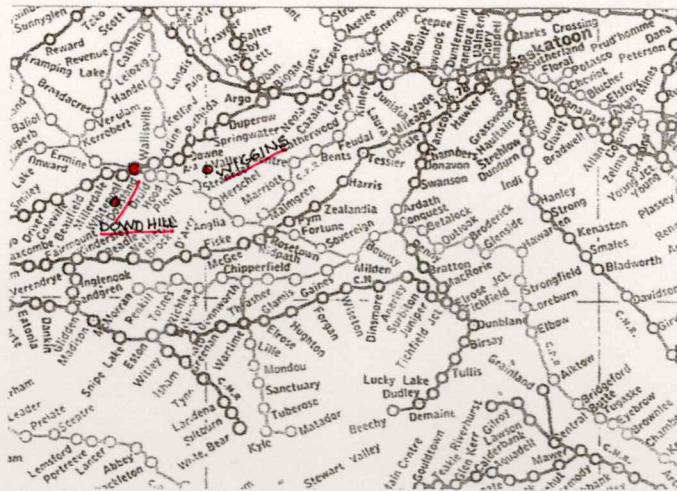

Private Post Card mailed June 22, 1908 from South Durham, Que. to Wiggins, Sask.
Card is addressed "Care Mr. F. Dowd". Wiggins was a rural PO (1907-45) E of Dodsland.
July 2, 1908 Dowd Hill split - ring receiver cancel.

SASKATCHEWAN

DUBUC

Village west of Esterhazy

PO open from 1904 08 01 to present

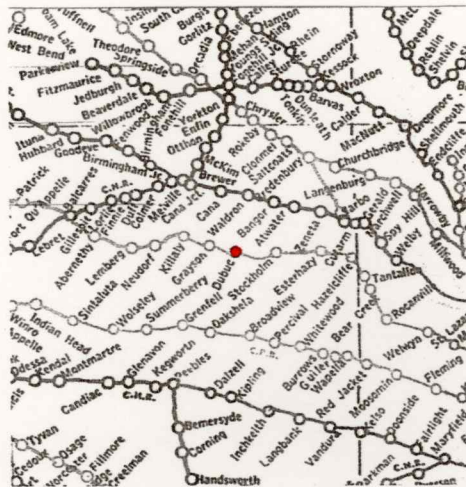

Stedman Bros. Post Card with view of Victoria Avenue, Regina
Mailed Nov 13 1908 from Dubuc, Sask. to New Lowell, Ont

SASKATCHEWAN

DUNGLOE

Rural PO south of Eatonia
Probably after Dungloe, Donegal, Ireland
PO open 1912 06 01 to 1918 02 02

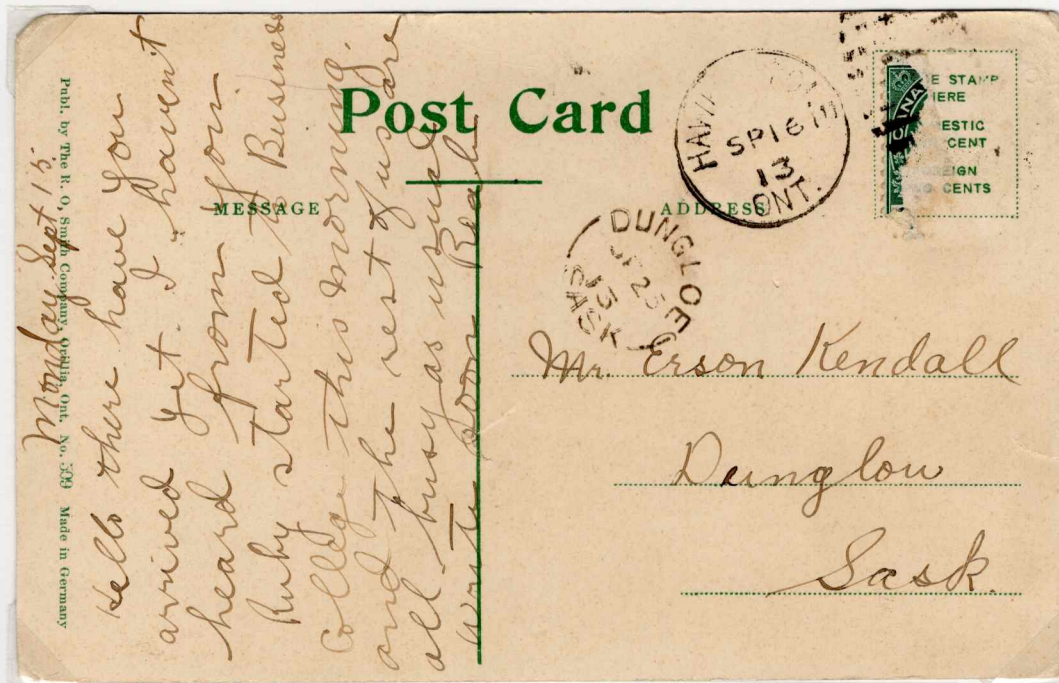

Post Card mailed SP 16, 13 from Hawkestone, Ont. to Dungloe.
SP 26, 13 Dungloe receiver.

SASKATCHEWAN

EAGLE CREEK

Rural Post Office located northeast of Arelee and some 40 kms west northwest of Saskatoon.

PO open 1903 11 01 to 1914 03 31

Name is of Indian origin and long predates settlement..

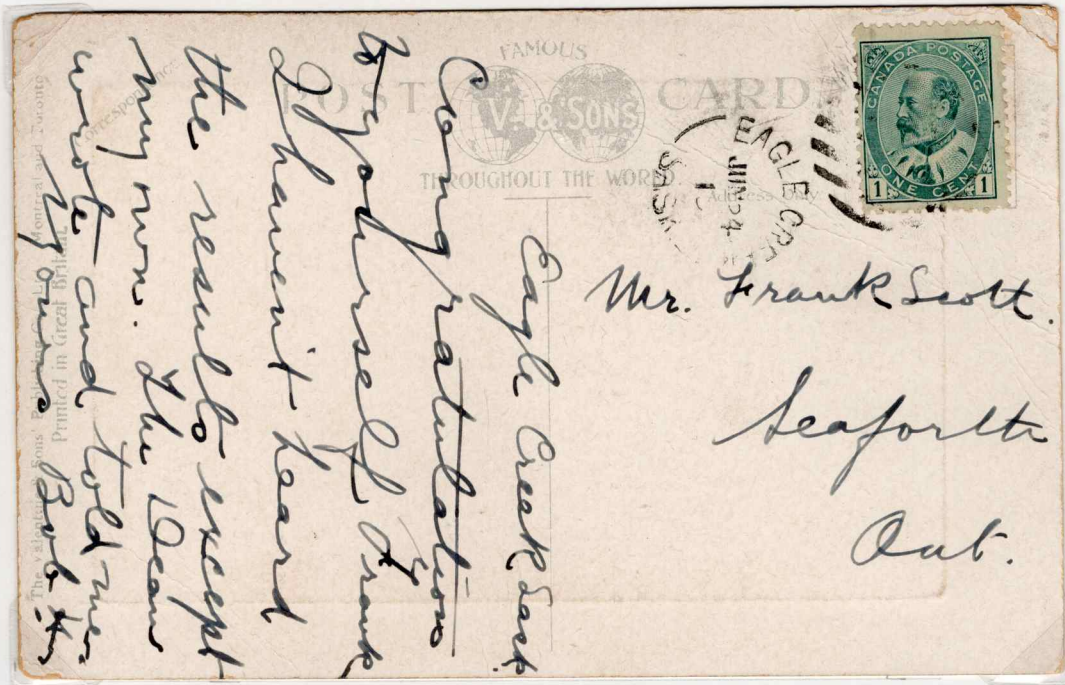

ROYAL ALEXANDRA HOTEL, WINNIPEG

Post Card mailed JUN 24, 13 from Eagle Creek to Seaforth, Ont.
No receiver cancel..

SASKATCHEWAN

ETOIMAMI

Town located 150 kms east of Melfort.

Canadian Northern Railway gave its station here the name Hudson Bay Junction in 1908.

PO name followed suit in 1909. In 1946 name shortened to Hudson Bay.

PO open 1907 03 01 to 1909 04 01

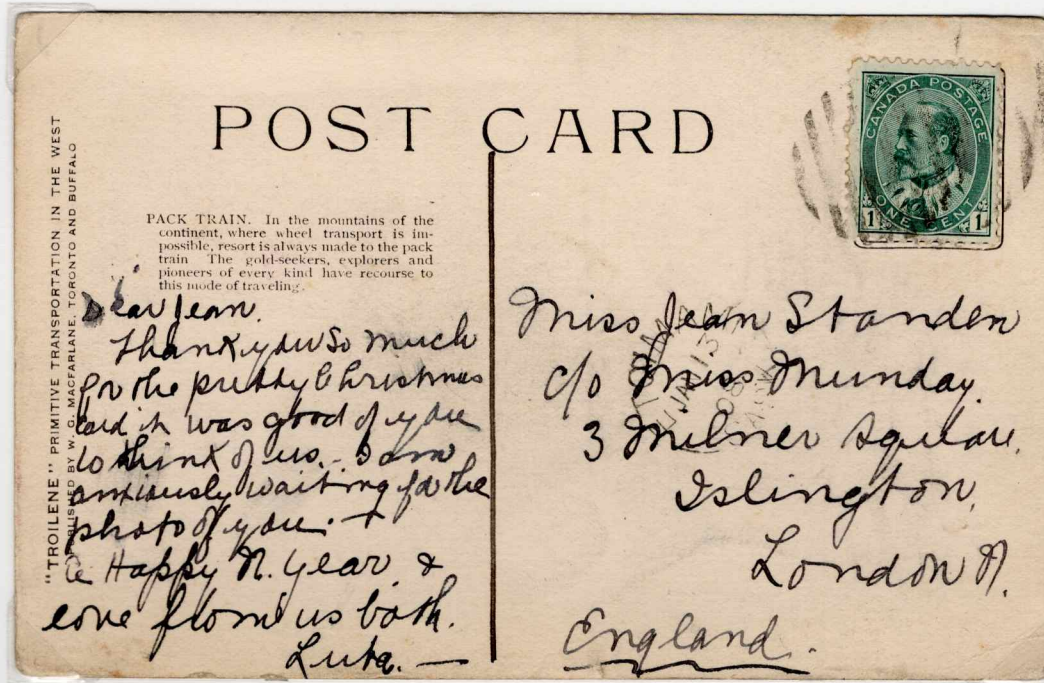

Post Card mailed JAN 13, 08 from Etoimami to Islington, London, England
No receiver cancel..

SASKATCHEWAN

ETOIMAMI

Town E of Tisdale

PO open 1907 03 01 to 1909 04 01

Name changed to Hudson Bay Junction. PO open 1909 04 01 to 1947 06 23.

Name shortened to Hudson Bay. PO open 1947 06 23 to present.

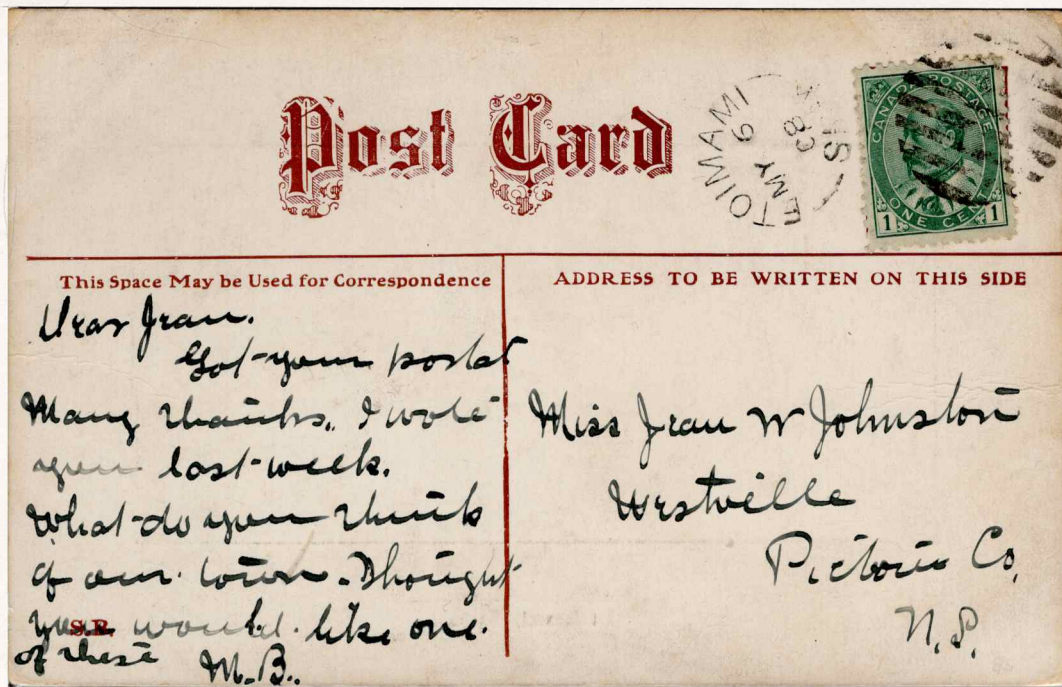
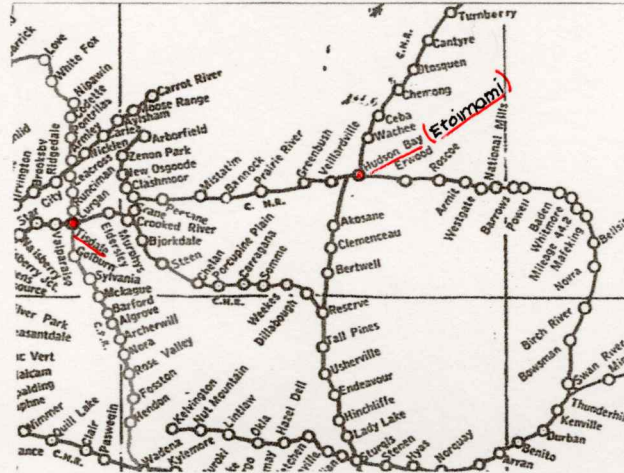

Post Card mailed May 6, 1908 to Westville, N.S.

SASKATCHEWAN

EYEBROW STATION

Village E of Central Butte and NW of Moose Jaw

PO open from 1908 01 01 to 1908 06 01

Name changed to Eyebrow in 1908. PO still open.

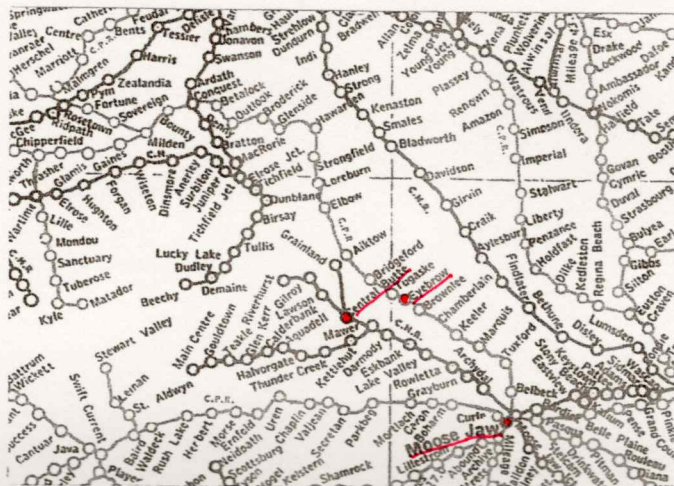

Souvenir Post Card mailed MY 23, 1908 from Eyebrow Station to Gladstone, Man.

As of 1987 the Eyebrow Station cancel only reported in the proof book.

IT'S A BOY



SASKATCHEWAN

FARTOWN

Rural PO south of Marshall (SE of Lloydminster).

PO open 1907 06 15 to 1918 03 31

After the Fartown district of Huddersfield, West Yorkshire, Enngland.

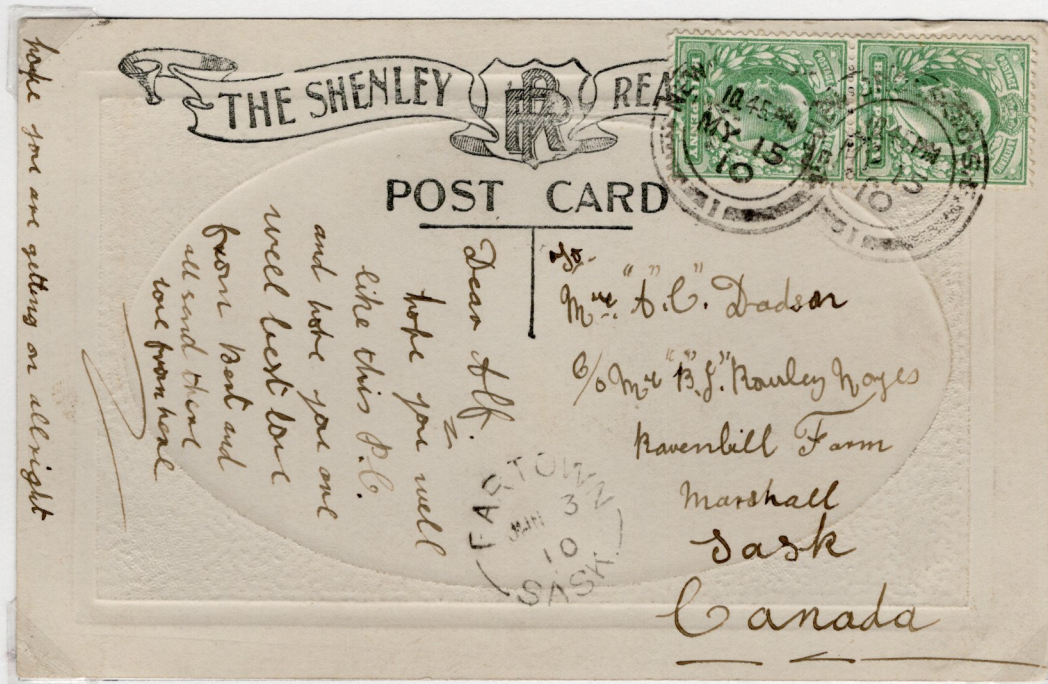

Post Card mailed MY 15, 1910 from England to "Ravenhill Farm" Marshall.

JUN 3, 1910 Fartown, Sask. split - ring receiver.

In 1987 unreported except in Proof Book.

SASKATCHEWAN

FARTOWN

Rural PO south of Marshall (SE of Lloydminster).

PO open 1907 06 15 to 1918 03 31

After the Fartown district of Huddersfield, West Yorkshire, Enngland.

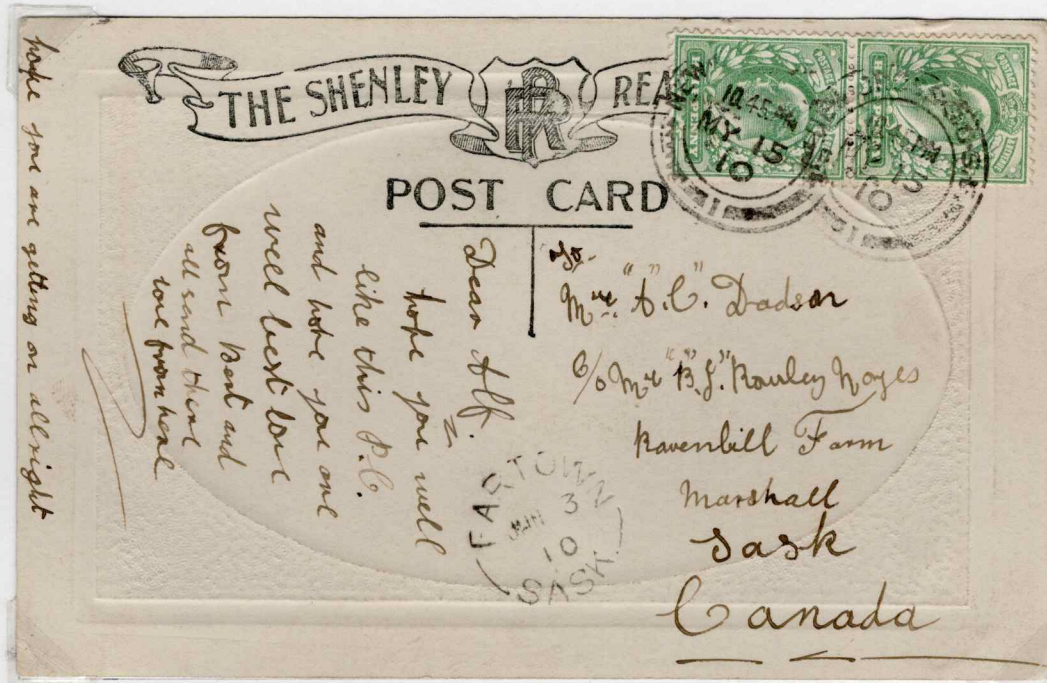
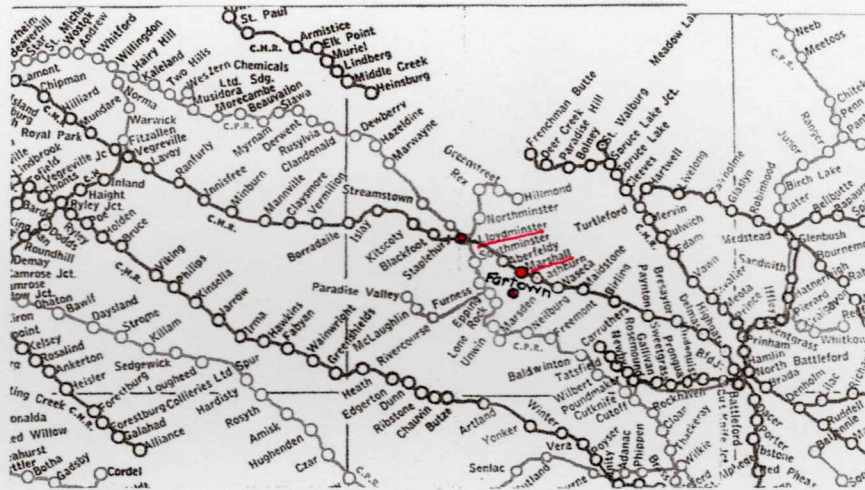

Post Card mailed MY 15, 1910 from England to "Ravenhill Farm" Marshall.

JUN 3, 1910 Fartown, Sask. split - ring receiver.

In 1987 unreported except in Proof Book.

SASKATCHEWAN

FERLAND (1)

Rural PO 190 kms SW of Moose Jaw. (22-06-08-W3).

PO open 1911 07 01 to 1928 11 01

After Jean-Baptiste-Antoine Ferland, RC priest and historian.

Name changed from Des Prairies. PO open 1911 04 01 to 1911 07 01.

Name changed to Fournierville. PO open 1928 11 01 to 1932 11 05.

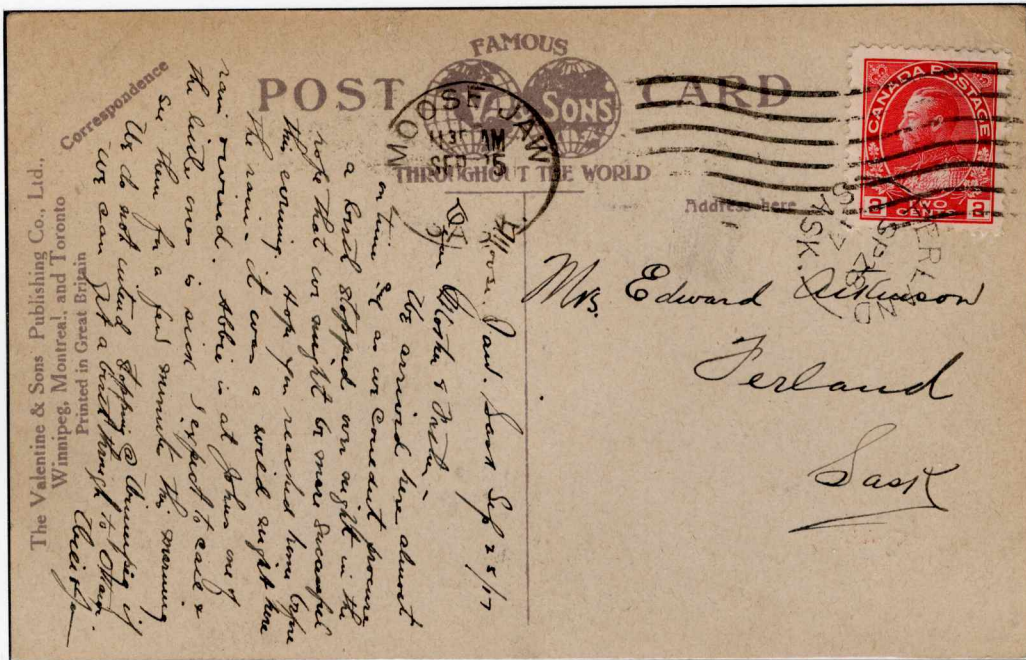
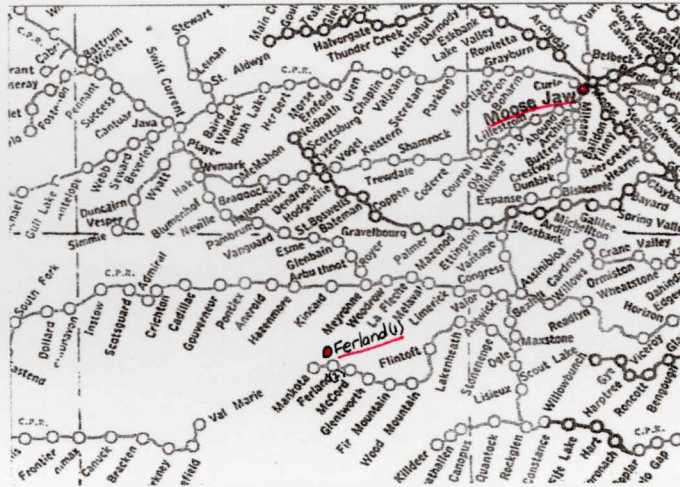

Post Card mailed SEP 25, 1917 from Moose Jaw, Sask to Ferland, Sask.

SP 28, 17 FERLAND, SASK. split - ring receiver.

SASKATCHEWAN

FERTILE VALLEY

Post Office north west of Moose Jaw.

PO open 1906 11 01 to 1911 03 31

Descriptive name. The Conquest PO was a merger of Fertile Valley and Stevens.

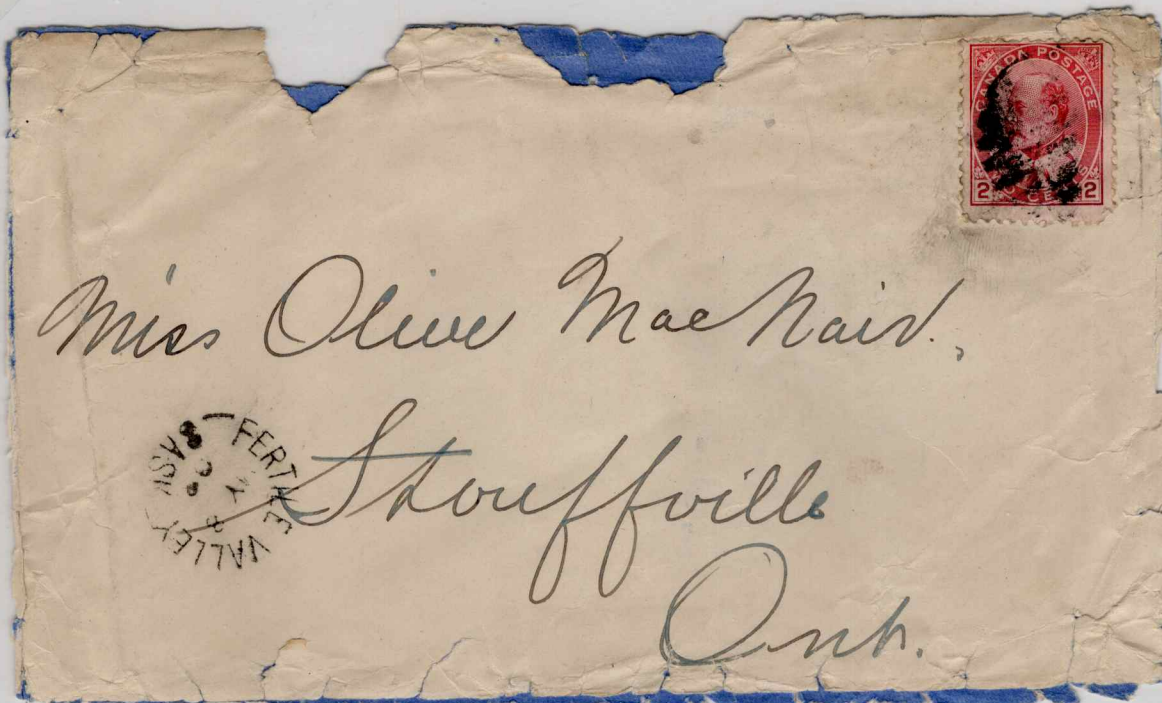
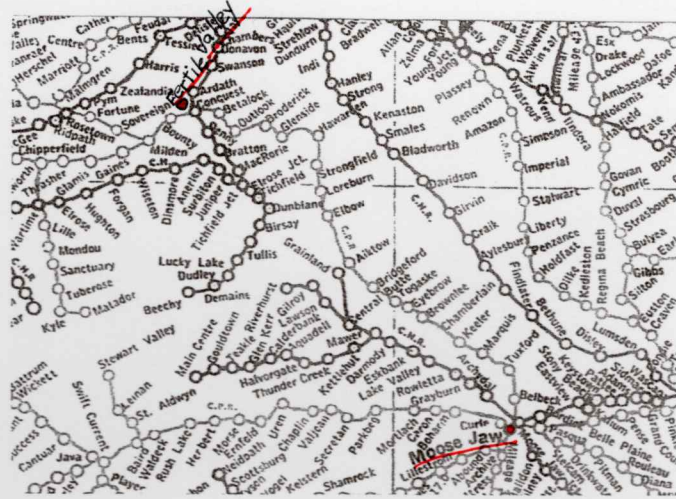

Cover mailed MY 8, 08 from FERTILE VALLEY, SASK. to Stouffville, Ont.
MY 14, 08 Stouffville, Ont. split - ring receiver on back.

SASKATCHEWAN

FILE HILLS

Rural PO 100 kms northeast of Regina and southwest of Ituna.
The File Hills lie between Balcarres and Ituna. The name is a translation of the Cree kiskimanacy.
PO open 1900 07 01 to 1911 03 31



Private Post Card mailed JAN 31, 08 from File Hills to Montreal, Quebec
FEB 4, 1908 MONTREAL, QUE. REC'D on face

SASKATCHEWAN

FILIATRAULT

Rural PO south of Admiral (70 kms S of Swift Current)

PO open 1912 01 01 to 1917 10 01

After the first postmaster Pierre Filiatrault.

For the last four months of 1911 the PO was known as St. Aldwyn.

Became Frenchville in 1917. PO open to 1968.



Registered cover front mailed DE 30, 13 from Filiatrault to Los Angeles, Calif.
Jan 3, 14 Neville split ring transit cancel. No receiver cancel.

SASKATCHEWAN

FILLMORE HURONVILLE

Village of Fillmore located NE of Weyburn.

PO open 1904 02 01 to present.

Huronville was a rural PO located NE of Fillmore.

PO open 1905 12 01 to 1964 10 31



PC mailed from Blackwater Ont. with Fillmore transit split ring
& Huronville receiver split ring

Previous ER Date Sask for Fillmore Oct 12, 1908

SASKATCHEWAN

FLETT'S SPRINGS

Rural municipality 80 kms southeast of Prince Albert and southwest of Melfort
After Flett's Springs School District No. 323 named for John Flett, the first
postmaster 1895 - 1909.

Post Office open 1895 04 01 to 1918 07 01

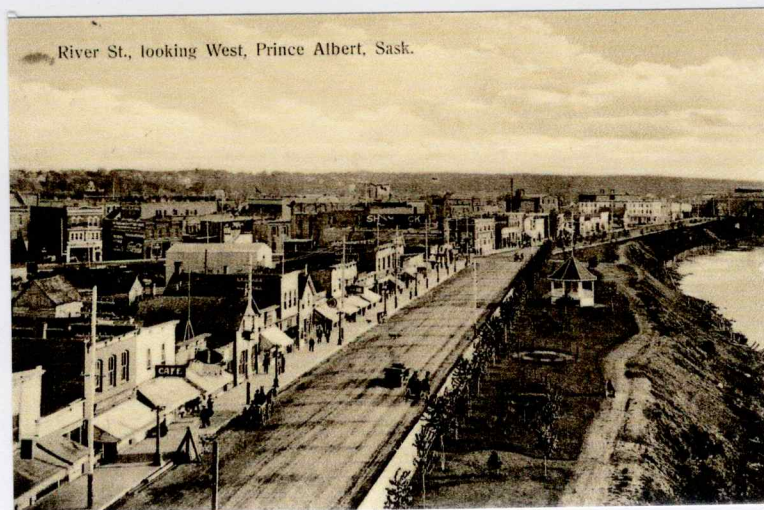

Post Card mailed AU 15, (no year) from Flett's Springs to Hamilton, New York.

SASKATCHEWAN

FORD

Rural PO northwest of Tisdale

PO open 1907 02 01 to 1920 09 30

After David Ford, justice of the peace and only postmaster.

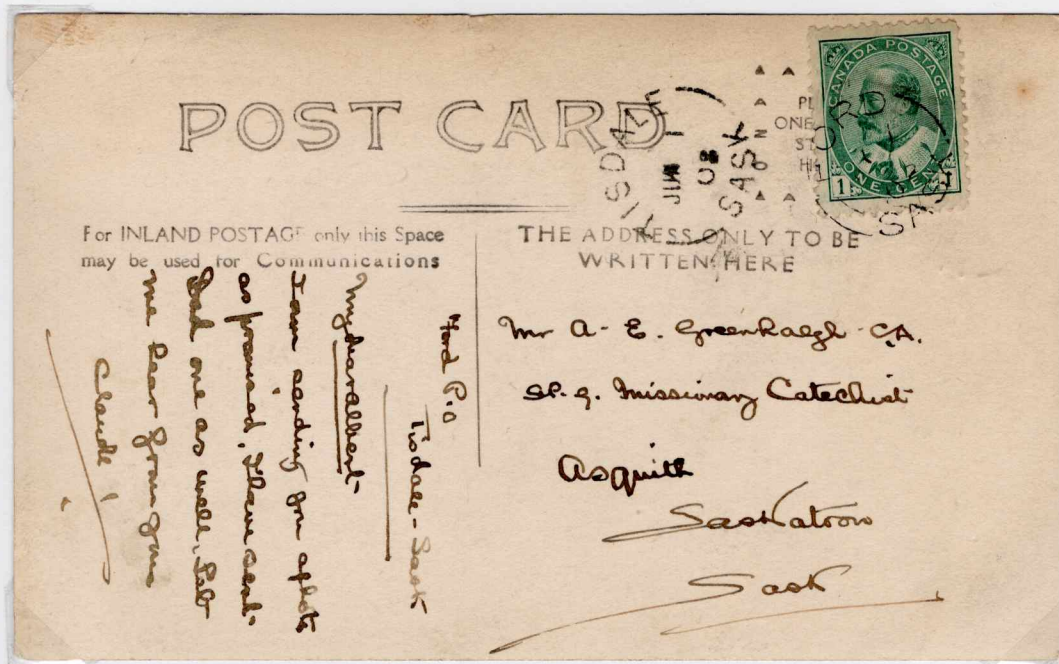
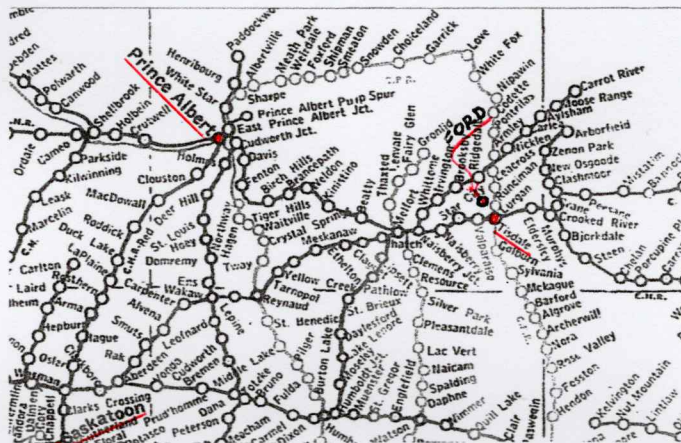

Post Card mailed ??, 08 from Ford to Asquith (30 kms W of Saskatoon)
 JUN 1, 08 Tisdale transit cancel. Indistinct Asquith receiver on face.
 Ford is a scarce cancel and in 1987 unreported except in proof book.

SASKATCHEWAN

FOREST HALL

Rural PO east of North Battleford.
PO open 1908 02 01 to 1928 11 15

After a village of the same name northeast of New Castle upon Tyne, Tyne & Wear England.

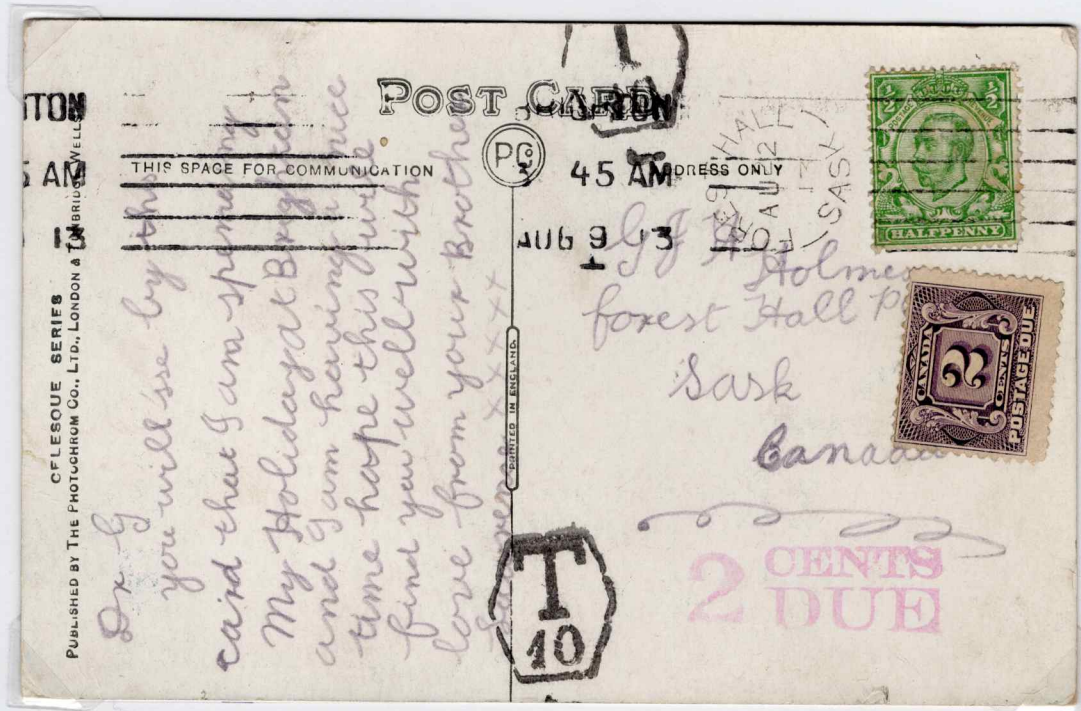

Post Card mailed AUG 9, 1913 from Brighton, England to Forest Hall.

AU 22, 13 Forest Hall Receiver.

Forest Hall is a scarce cancel unreported except in proof book in 1987.

Rottingdean Beach is located a few miles from Brighton.

2 cents due paid with J2 in use 1906 - 1928.

SASKATCHEWAN

FORGAARD

Village west northwest of Prince Albert.

PO open 1912 06 01 to 1913 06 01.

After Jens O. Forgaard (1870 - 1914) a Norwegian via Minnestoa who was among the pioneer settlers of the district.

Name changed from Mcowan (PO open 1911 -12) which was after Alexander Mcowan a well known local resident.

The Canadian Northern railroad refused to accept Forgaard and after a year the PO became Canwood in mid 1913 (PO open 1913 to present).

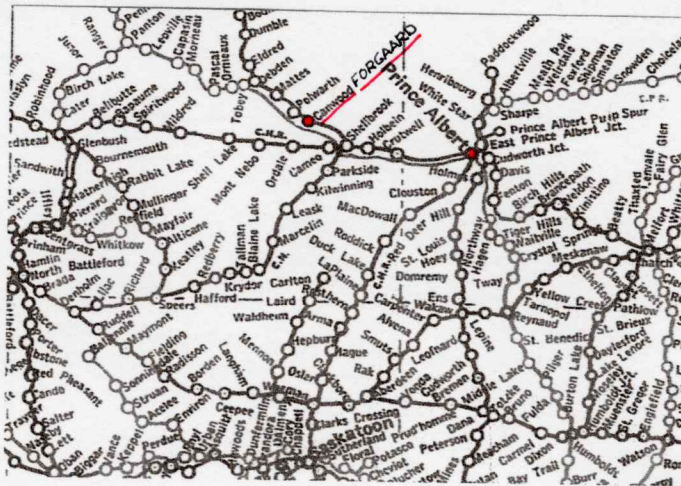

Post Card mailed NO 28, 1912 from Forgaard to Hanley, Sask.

POST CARD



This Space may be used for Communication
in the British Isles, etc.

The Address Only to be
Written Here.



BRITAIN

Dear Sid.

*South
Docks*

We left
Thorncliffe early this
morning and arrived
here. Father and
mother and sister
came to camp to
see me. We leave
for front this evening
I don't think they need
be here we have
lots of men now.
your Bro
Fred

Mr. S. E. Clarke
Golden Grove
Humbolt
Sask
Canada



SASKATCHEWAN

GARDENIA

Opened: 1909 06 01

Closed: 1917 12 01

Rural PO NE of Quill Lake

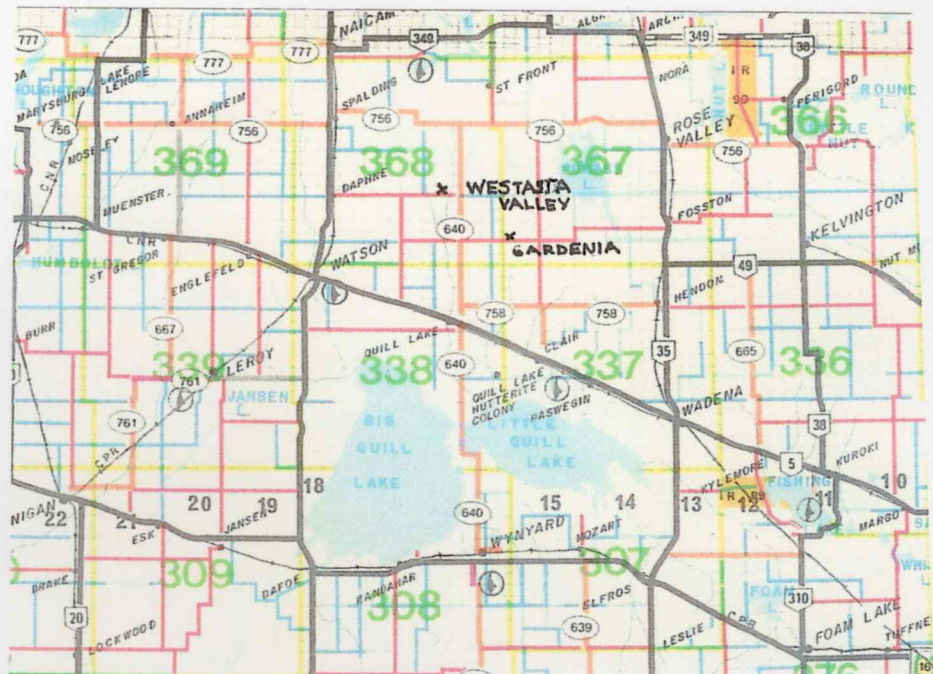

Feb 19, 1910 receiving stamp on card mailed from Macgregor, Manitoba.
Scarce cancel unreported except in proof book as of 1987

SASKATCHEWAN

GEROWVILLE

Rural Post Office 60 kms northwest of Swift Current and north of Cabri
After Isaac Morden Gerow, only postmaster, who homesteaded in 1908
PO open 1910 06 01 to 1917 05 01

LONGWORTH

Rural Post Office southwest of Cabri, into which it merged.
Probably after Longworth, Oxfordshire, England.
PO open 1910 01 15 to 1912 03 31
Cabri PO open 1912 to present

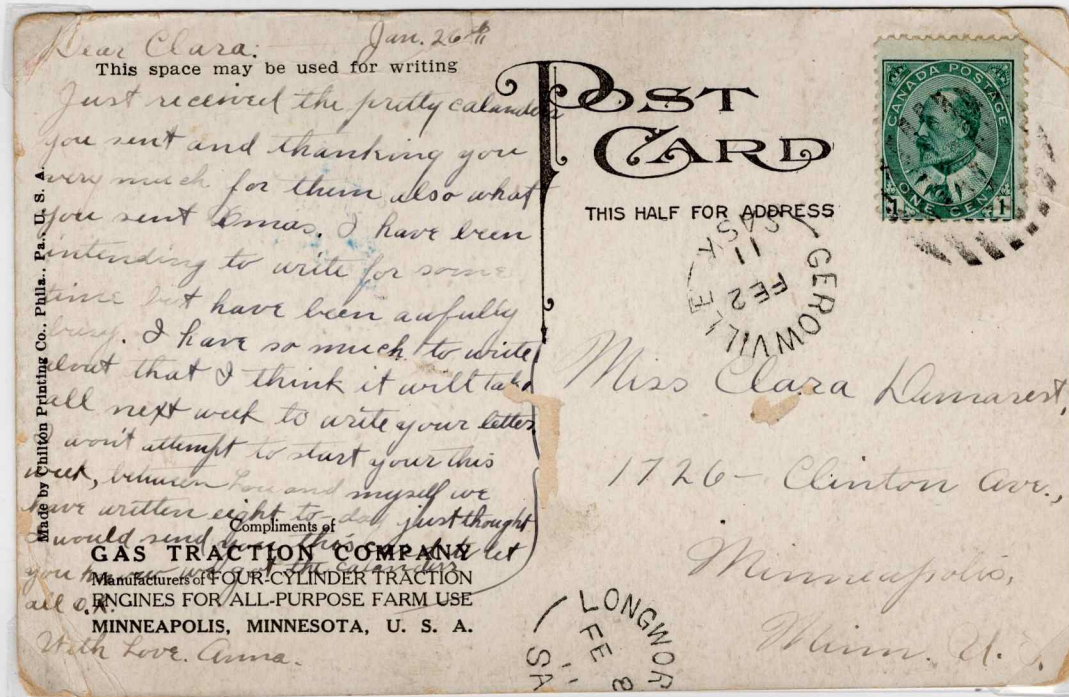

Post Card mailed FE 2, 11 from Gerowville to Minneapolis, Minn.
FE 8, 11 Longworth transit cancel. No receiver.

SASKATCHEWAN

GETTYSBURG

PO some 130 kms west of Saskatoon and northeast of Kerrobert.

PO open 1908 02 01 to 1913 05 01

Named for Herman V. Getty, storekeeper, postmaster & senior trustee of the school district.

Replaced by Handel. PO open 1913 to present.

COBLENZ

Former village 20 kms north of Gettysburg (Handel).

PO open 1909 01 25 to 1916 12 01

Named after the home in Germany of some of the early settlers. Name changed to Cavell during World War 1 because of anti-German feelings engendered by the war and to honour

Edith Cavell. Cavell PO open 1916 to 1970



Post Card mailed SP 7, 1909 from Cookstown, Ont. to Gettysburg
SP 14, 09 Coblenz transit cancel and SP 18, 09 Gettysburg receiver.
Gettysburg is a scarce cancel unreported to 1987.

SASKATCHEWAN

GILLIES

Town SW of Prince Albert

Named after John Gillies, first and only postmaster

PO open 1903 05 01 to 1912 08 01

Name changed to Blaine Lake. PO open 1912 08 01 to present.

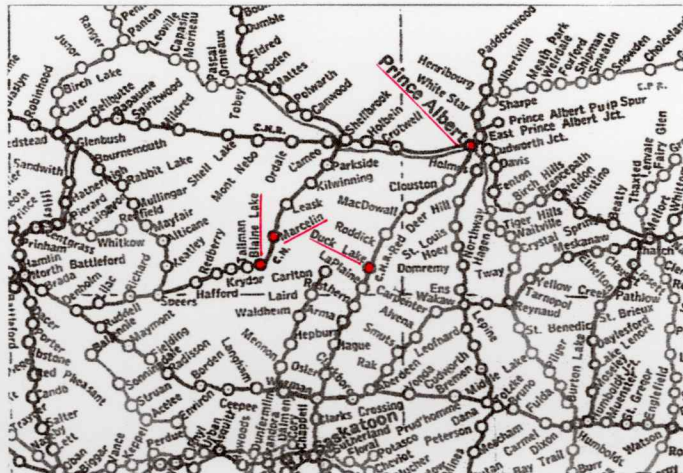

Private Post Card mailed Feb 2, 1909 to St. Boniface, Man. Handstamped 8 bar killer.

Marcelin, Duck Lake and Winnipeg, Man. transit cancels. No receiver cancel.

PC sent by Thirza Gillies, assumed to be wife or daughter of postmaster Hugh Gillies.

"The James Photo" - The Jail, Prince Albert, Sask.

SASKATCHEWAN

GLENBRYAN

Original PO for area just northwest of Vanguard (45 kms southeast of Swift Current)

PO open 1910 05 01 to 1913 03 01

PO for area moved to hamlet of Pambrun. PO open 1913 to present

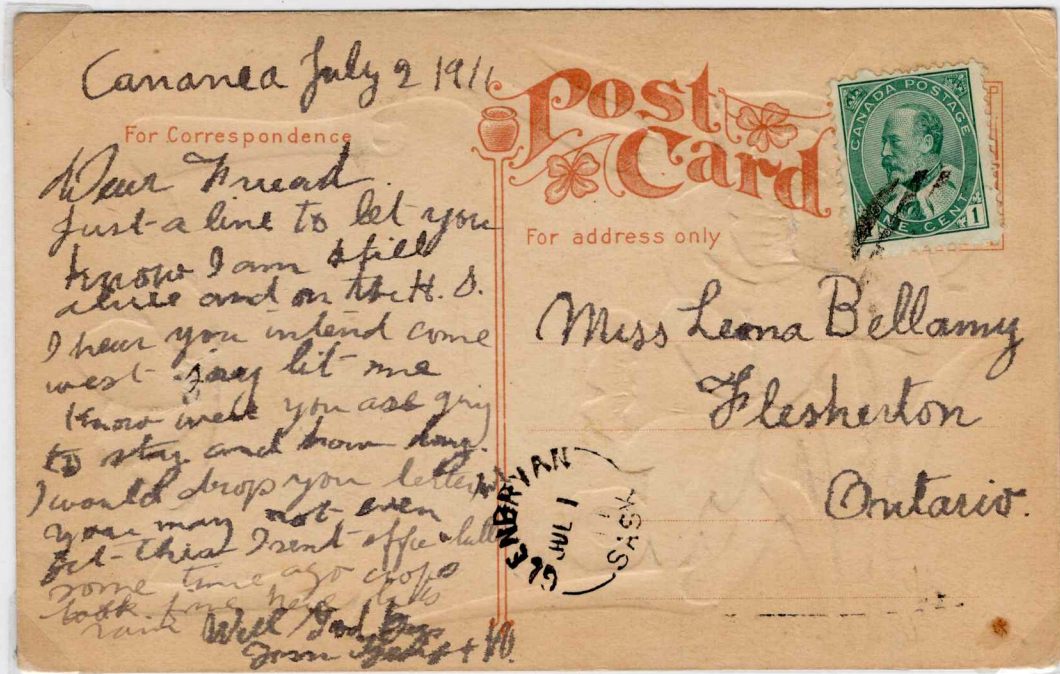

Post Card mailed JUL 1, 1911 from Glenbryan, Sask. to Flesherton, Ont.
No receiver. Glenbryan is a scarce cancel unreported except in proof book in 1987.
Return address on Post Card in Cananea, a rural PO northwest of Hazenmore.
Cananea PO open 1910 to 1916 was an unreported cancel in 1987.

SASKATCHEWAN

GLEN LOGAN

Post Office southwest of Battleford

Named for Charles J. Logan, only postmaster. Logan, who had operated a stopping place and store on the Tramping Lake trail, moved his business into Wilkie after the arrival of the CPR. Wilkie PO open 1908 to present.

P O open 1907 01 01 to 1908 10 01

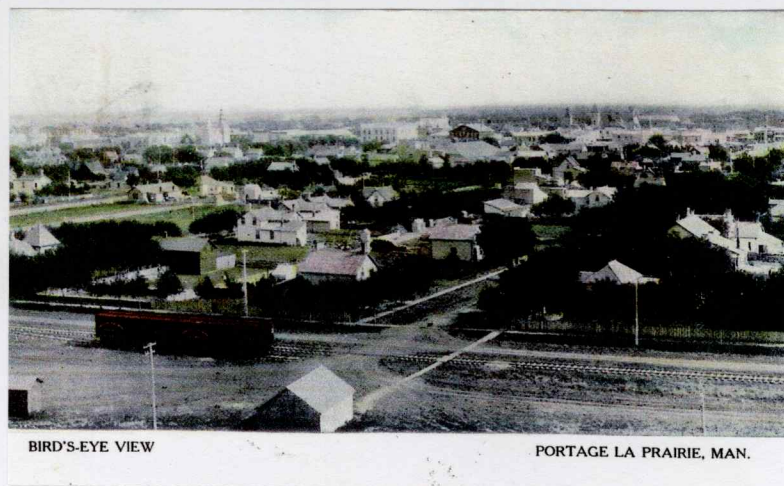
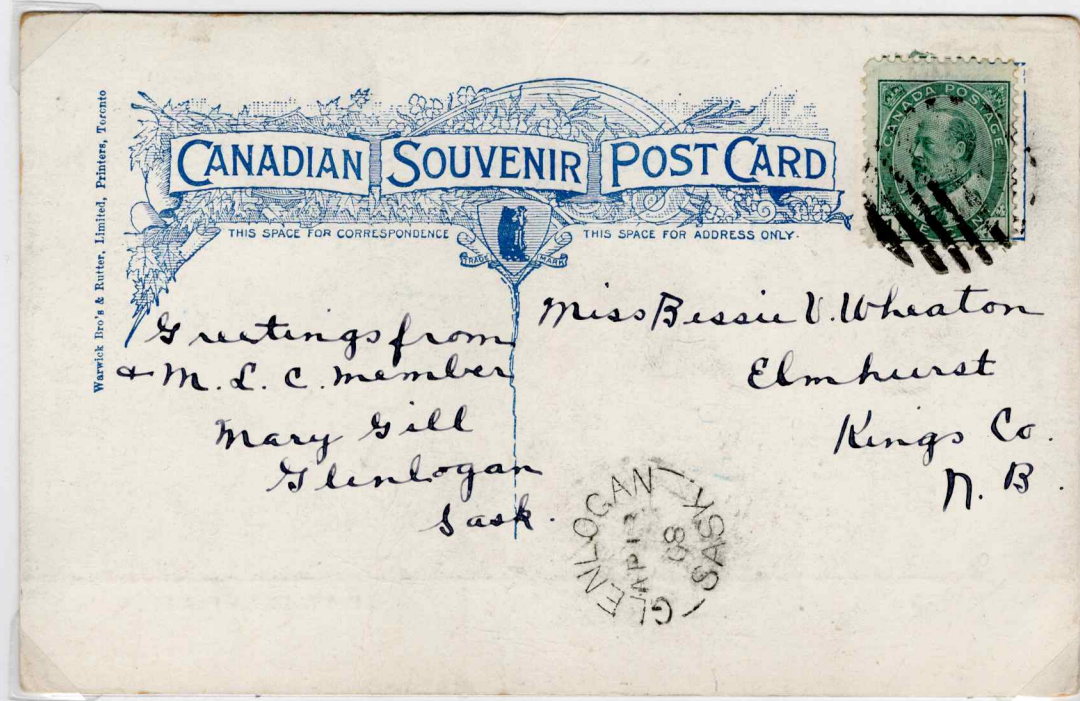

Canadian Souvenir Post Card mailed AP 13, 08 from Glen Logan to Elmhurst, Kings Co. N.B.

SASKATCHEWAN

GLENROSE

Rural PO 20 kms N of North Battleford.

PO open 1907 09 01 to 1918 05 01

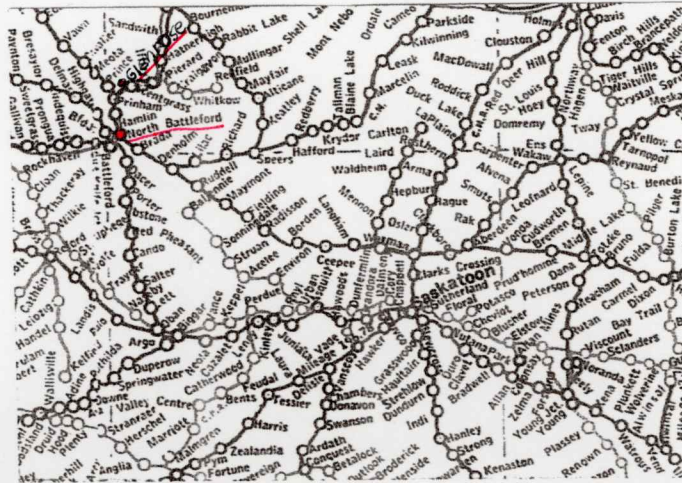

GLENROSE
SASK
JUL 13 1915

Inkermann, Frelighsburg, Que.

Post Card mailed July 7, 1915 from Frelighsburg, Que. to Glenrose, Sask.

JUL 13, — GLENROSE split - ring receiver.

SASKATCHEWAN

GOLDEN ACRE

Rural PO east of Saskatoon and just west of Burr.

PO open 1916 04 01 to 1918 08 01

After the descriptively named Golden Acre School District.

There were problems in getting the name of the PO right and for its first two years it was officially Golden Gene (PO open 1914 - 16)

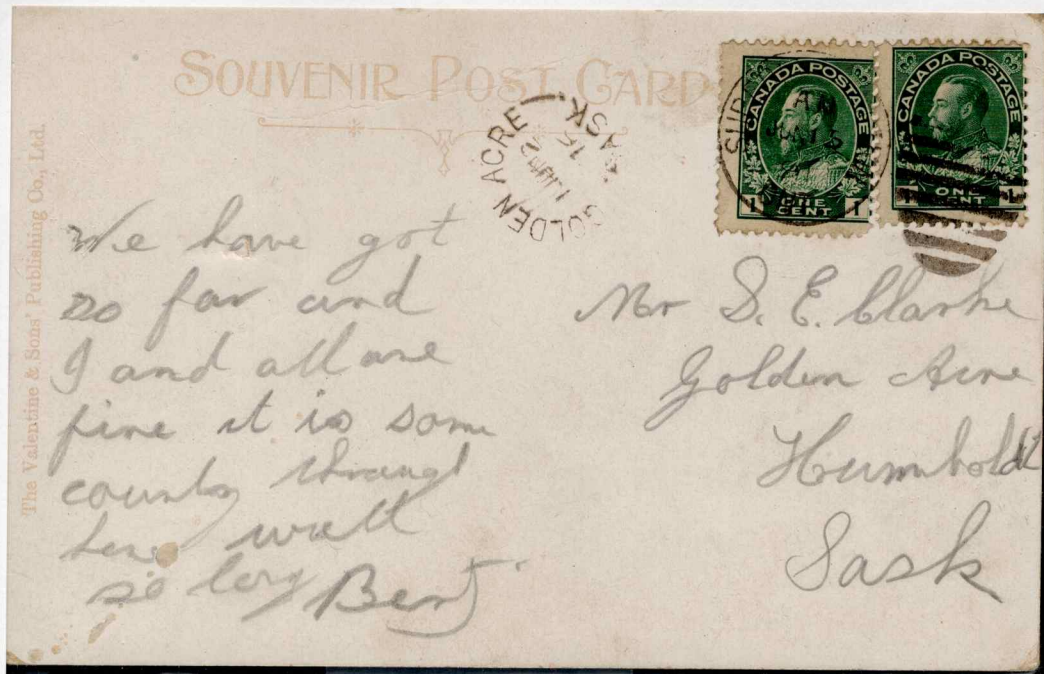
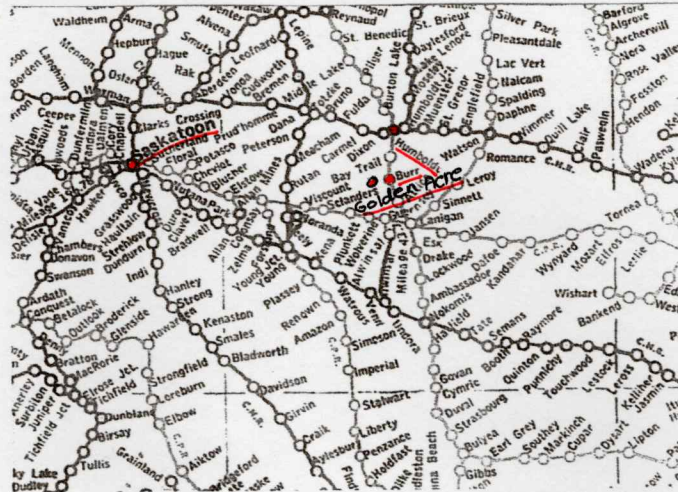

Post Card mailed JUN 15, 16 from ??, Ont.. to Golden Acre, Sask.

JUN 27, 16 Golden Acre, Sask. split - ring receiver.

JUN 17, 16 Humboldt closed circle transit cancel.

SASKATCHEWAN

GOLDEN PLAIN

Rural PO 156 kms east south east of Regina.

PO open from 1910 10 01 to 1915 07 01

Original Golden Plain became St. Hubert mission in 1915 (PO open 1915-68).

A new Golden Plain PO opened several miles further south at that time (PO open 1915-26).

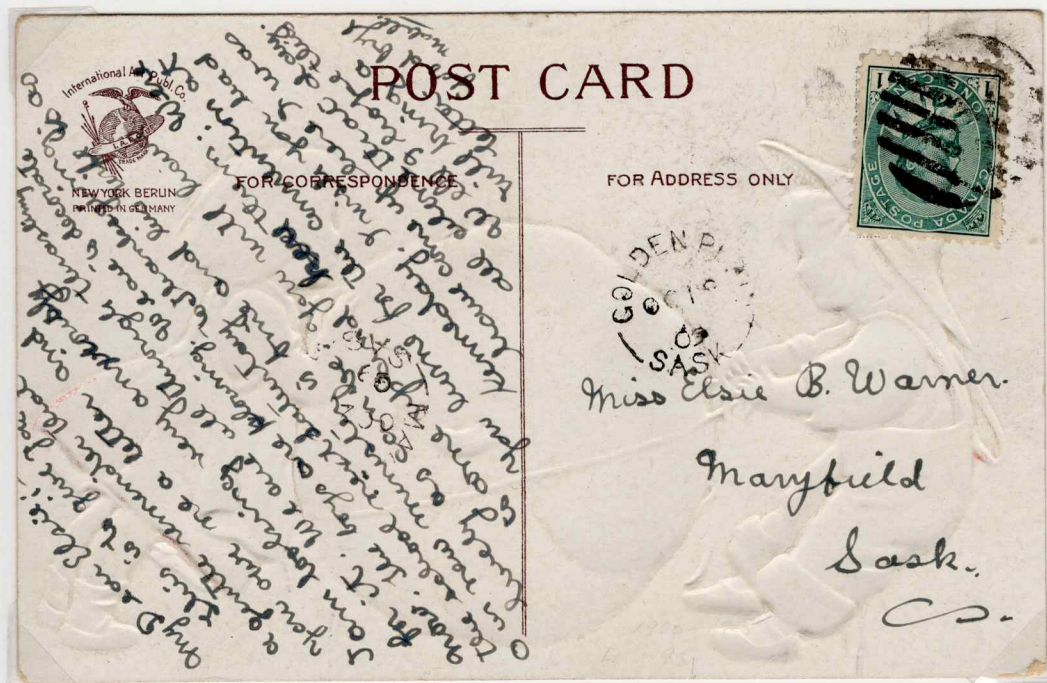
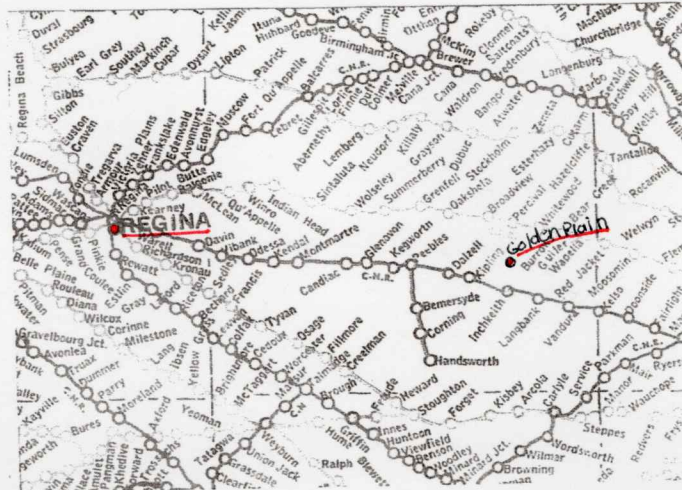

PC mailed OC 19, 09 from GOLDEN PLAIN to Maryfield, Sask.

SASKATCHEWAN

GOOSE LAKE

Rural PO SW of Colgate (30 kms S of Weyburn) on shore of what is now Neptune Lake..
PO open 1905 12 01 to 1911 11 05

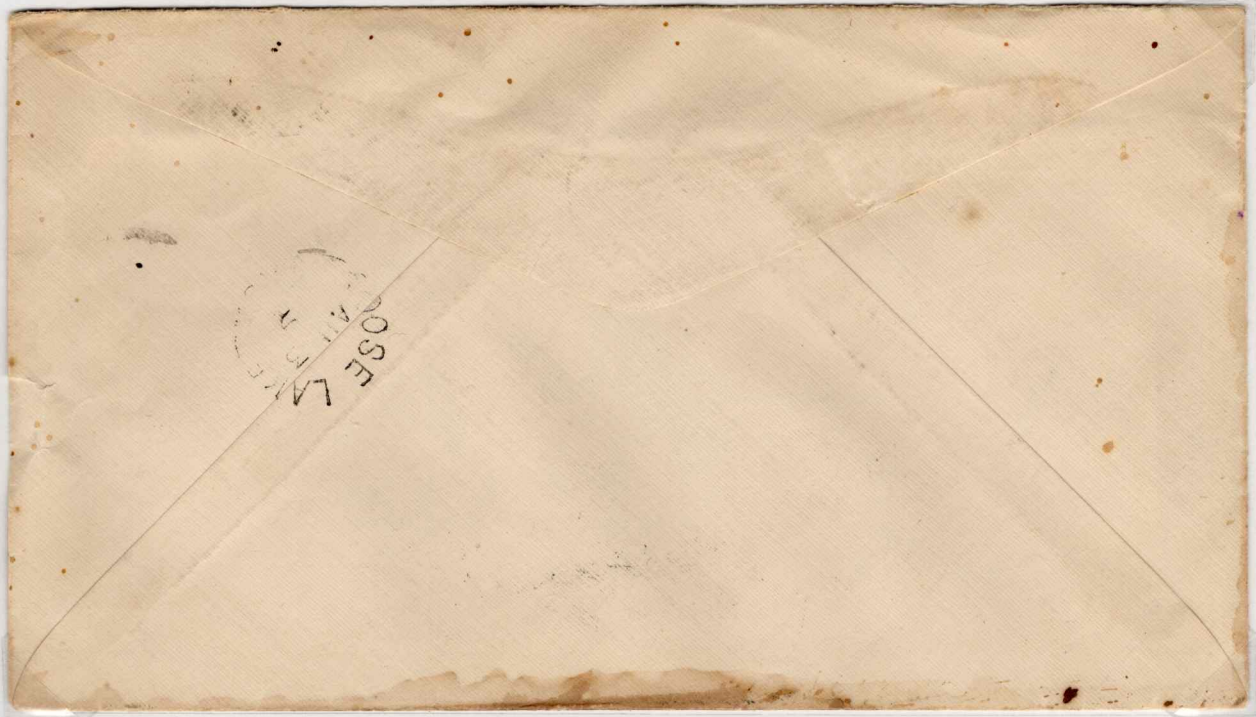

Cover mailed AU 2, 1909 from Weyburn to Goose Lake, Sask.
Au 2, 1909 Weyburn duplex cancel (DSA-910) and AU 3, 1909 Goose Lake receiver.

SASKATCHEWAN

GORKENDON

Rural Post Office 100 kms southwest of Moose Jaw and 25 kms west of Assiniboia.

PO open 1911 07 01 to 1925 11 30

After the sons of James Fraser, first postmaster: Gordon, Kenneth and Donald.

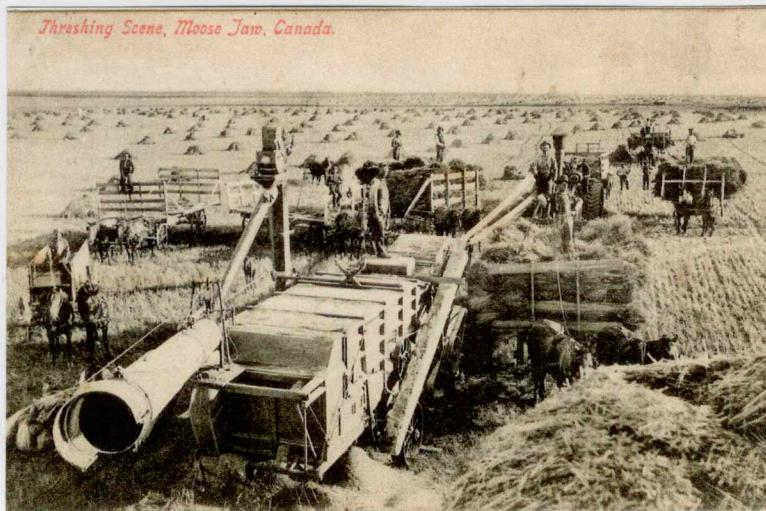
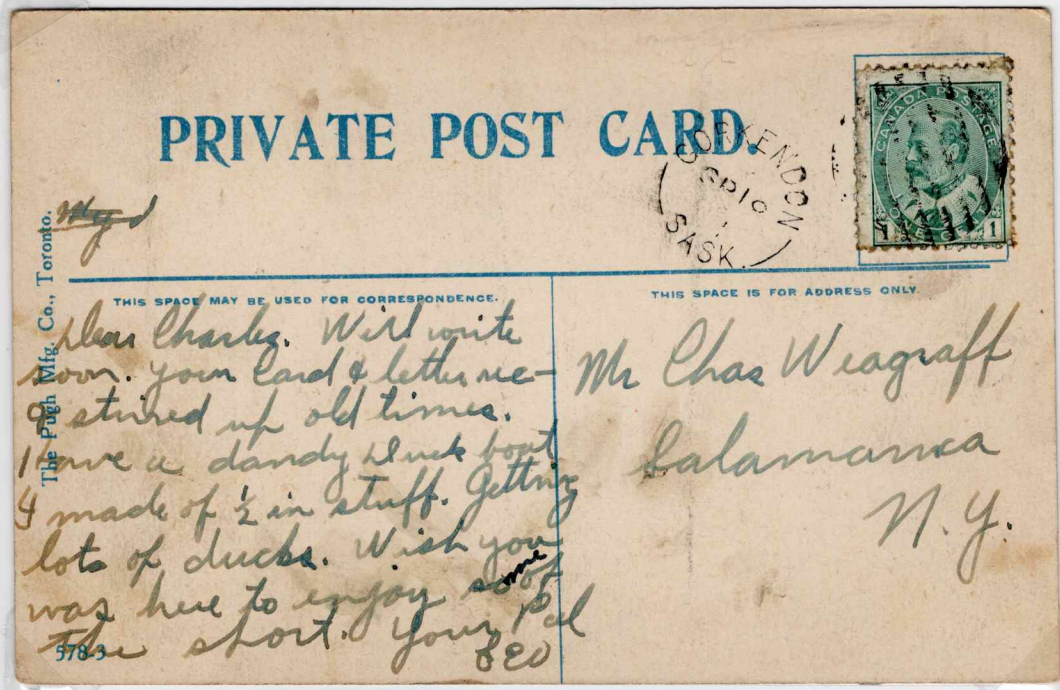

Private Post Card mailed SP 10, 11 from Gorkendon to Salamanca, NY.
No receiver cancel..

SASKATCHEWAN

GREYSTONES

Rural PO approximately 60 kms north of Saskatoon and south of Blaine Lake

Perhaps after Greystones, Wicklow, Ireland

Post Office open 1909 01 18 to 1913 04 30



Post Card mailed AP 20, 09 from Moose Jaw to Greystones.

AP 20, 09 WPG & M. JAW R.P.O. / No. 1 (W-196, period 1900-1965, R.F. 55)

AP 24, 09 Petrofka transit cancel on face.

AP 26, 09 Greystones receiver.

Greystones is a scarce cancel unreported except in proof book in 1987.

SASKATCHEWAN

GRISMERVILLE

German Catholic settlement SW of Moose Jaw.

PO open 1911 04 01 to 1915 08 31

After Jakob Grismer of Perham, Minnesota, first German speaking settler in the area..

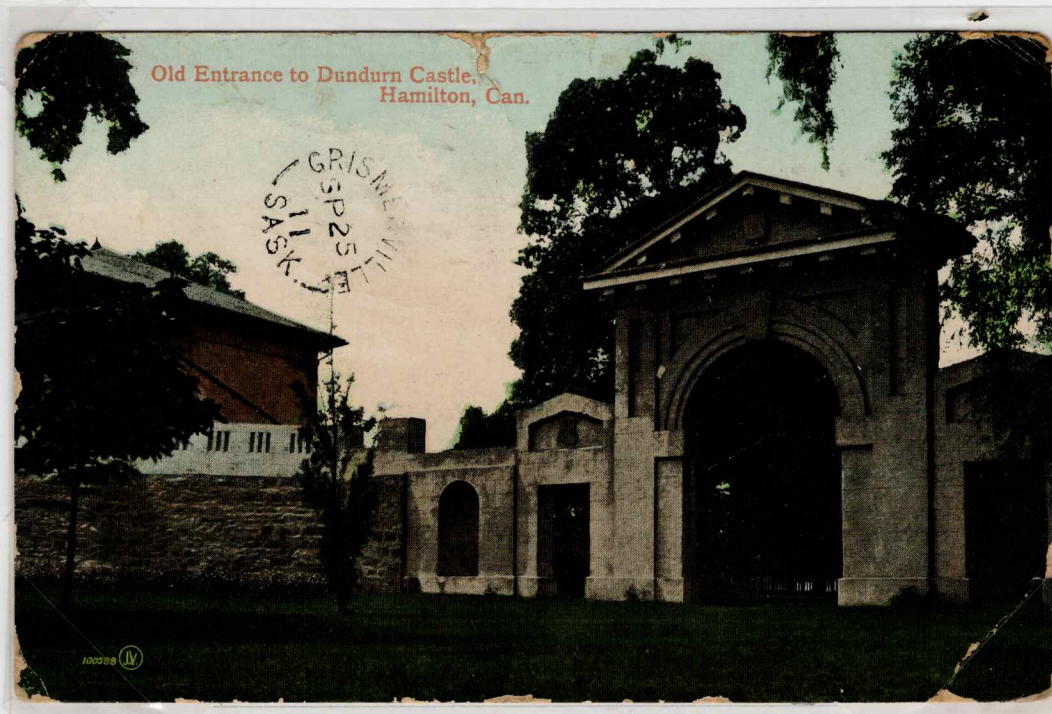
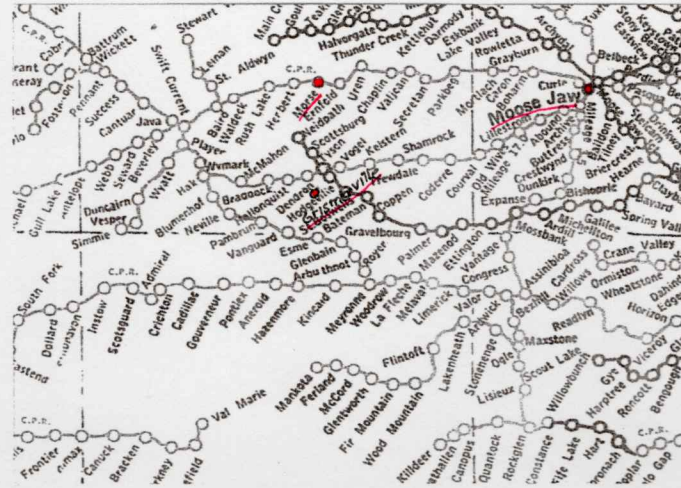

Post Card mailed SEP 13, 1911 from Hamilton, Ont. to Grismerville via Morse.
SP 25, 11 Grismerville, Sask. split - ring receiver.

In 1987 unreported except in Proof Book.

VILLE POST
SPR 13 SK

Printed in



This station may be used for communication

The address to be written here

Y. H. Lambert
Helmville Po
Saskatchewan
Canada

AK
SPR 15 SK

ASK

D.H.
34 ask, very much
to the picture
to the picture

Palace Lane might
over a few friends
in my good. I

Valentine's Series
to give for again
much love
Stg

SASKATCHEWAN

HAGLOF

Rural PO 130 kms NE of Regina and SW of Elfros.

PO open 1907 03 01 to 1918 12 20

Eric J Haglof was the only postmaster, and Jonas R. Haglof was the first school board chairman.

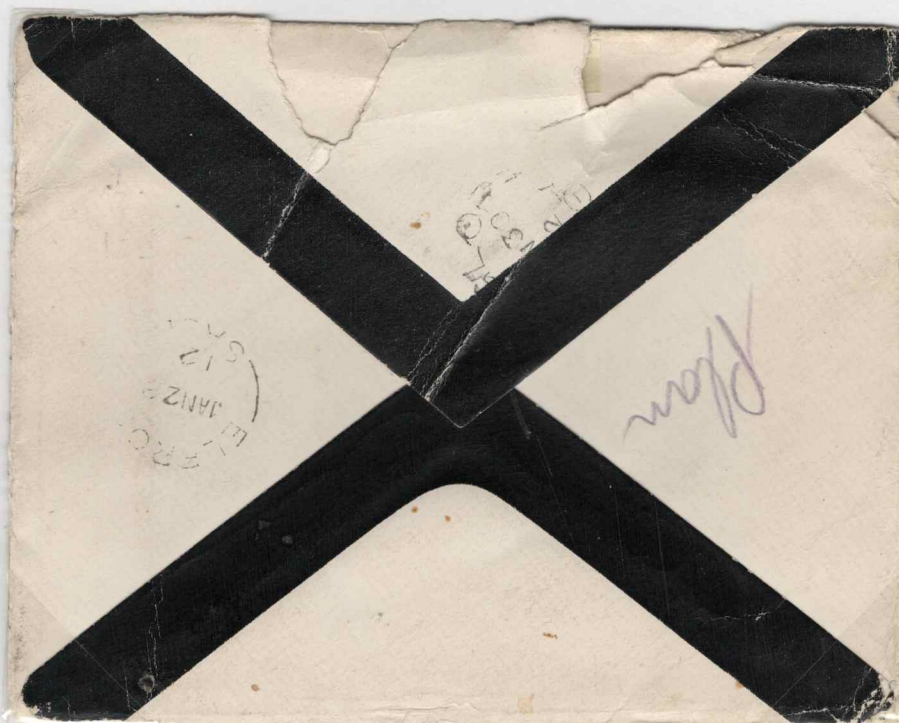

Memorial cover mailed 15 Jan 12 from London, England to Haglof, Sask.
JAN 28 12 Elfros transit cancel and JAN 30, 12 Haglof receiver.

SASKATCHEWAN

HAMAR

Hamlet northwest of Torquay (50 kms west of Estevan)

PO open 1905 12 01 to 1912 07 01

Named for Hamar, Norway.

Changed to Bromhead. PO open 1912 to present.

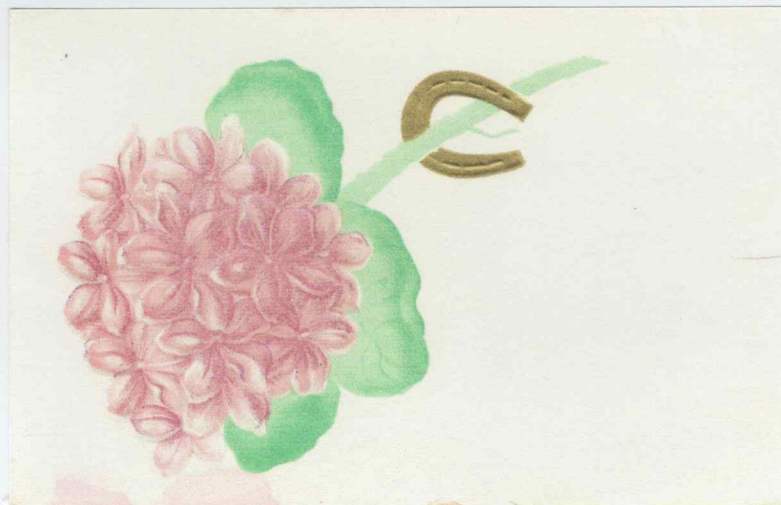
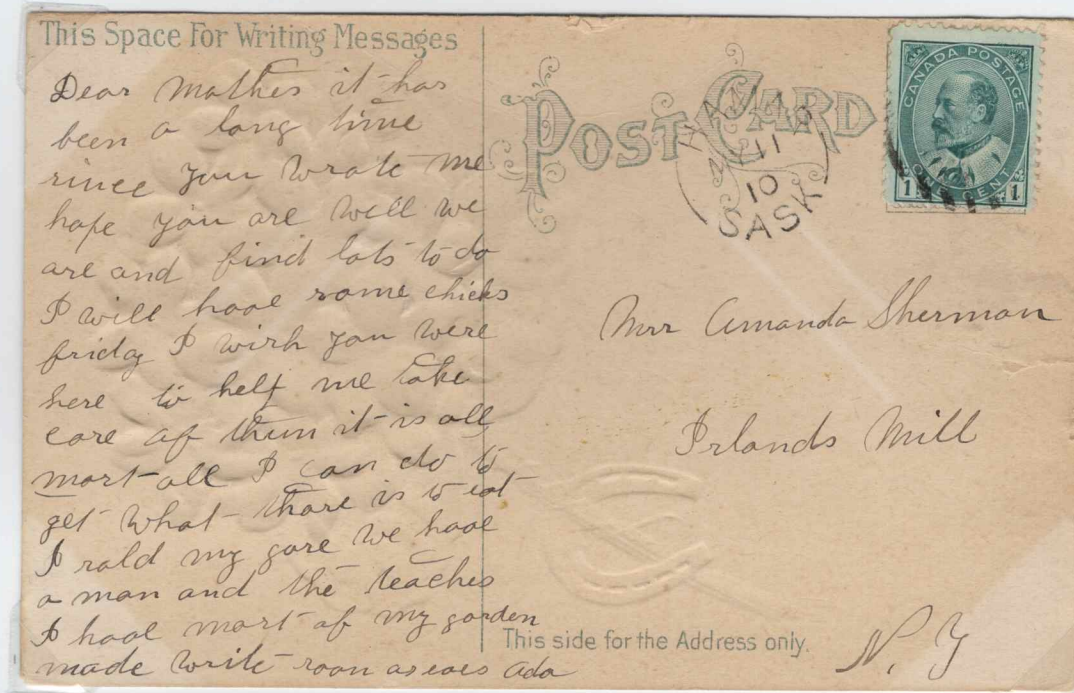

Post Card mailed MY 11, 10 from Hamar to Islands Mill, N.Y.

No receiver.

Hamar is a scarce cancel unreported in 1987. Not in proof Book.

SASKATCHEWAN

HARKNESS

Town 35 kms S of Watrous and 110 kms SE of Saskatoon.

PO open from 1907 03 01 to 1911 03 15

Named for W. J. Harkness, postmaster 1907 - 08.

Name changed to Imperial in 1911. PO still open.

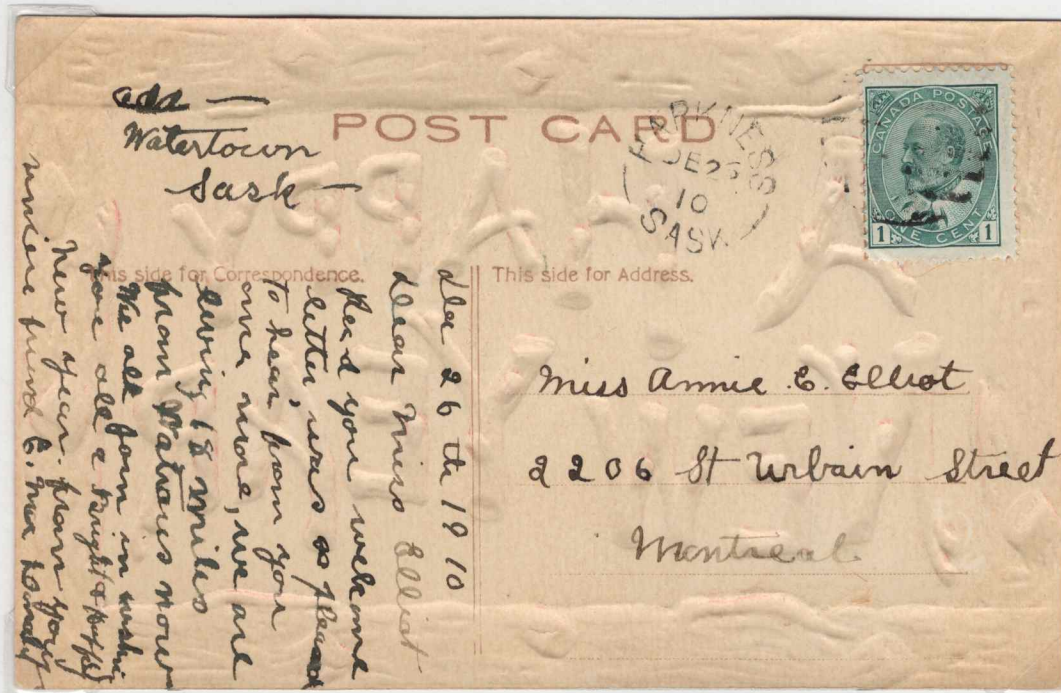
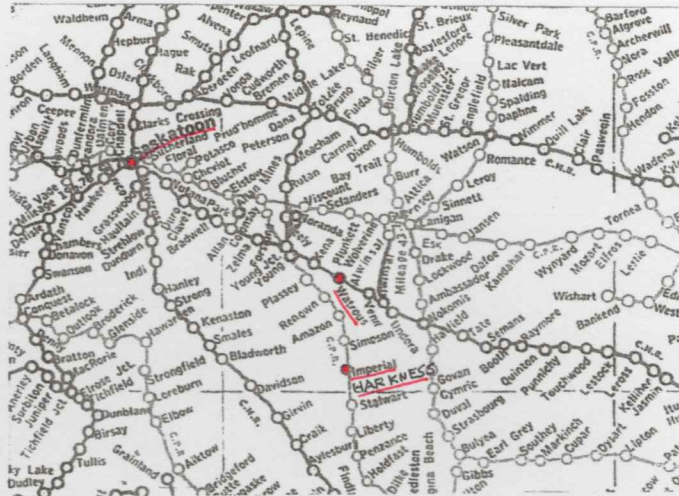

Post Card mailed DE 10, 1910 from Harkness to Montreal.

Return address of Watertown, Sask. is a former "port" and resort (PO 1907 - 13) on Last Mountain Lake east of Imperial

SASKATCHEWAN

HARNETT

Rural PO 100 kms west of Swift Current and northeast of the village of Piapot.
After Samuel J. Harnett, senior trustee of the school district, who homesteaded in 1909.

The post office was in his home.
PO open 1912 08 01 to 1918 12 31

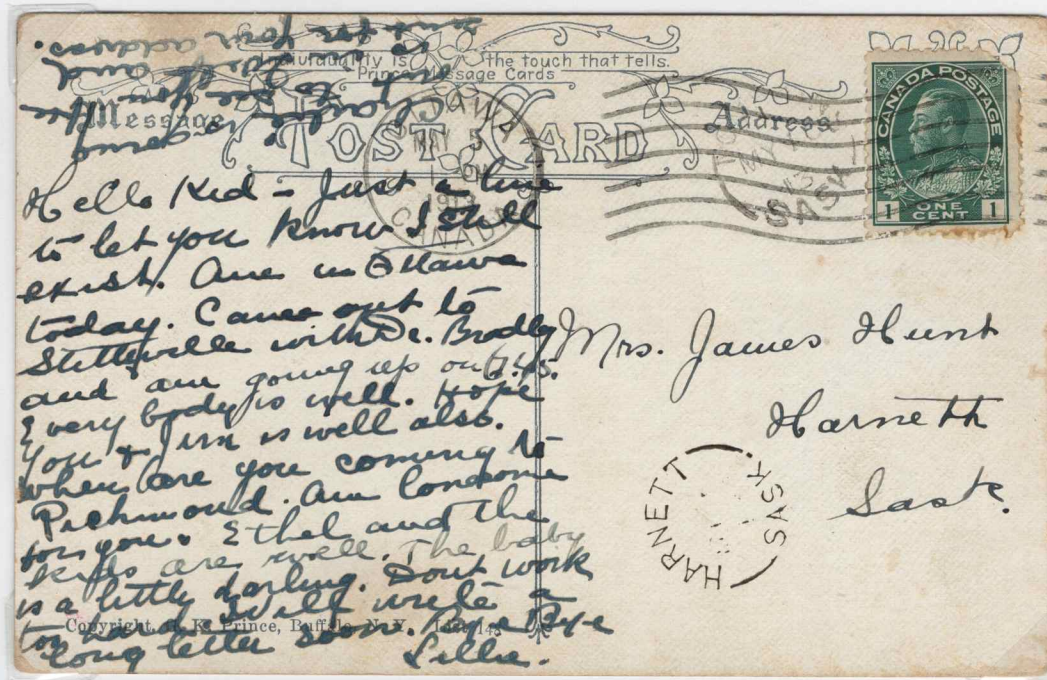

Post Card mailed MAY 5, 1913 from Ottawa, Canada to Harnett, Sask.
MY 10, 13 Tompkins transit cancel and MY ??, 13 Harnett receiver.
Harnett is a scarce cancel. In 1987 unreported except in proof book.
One other cancel seen since then on internet.

SASKATCHEWAN

HARRISON

Former Post Office and CP siding south of Moose Jaw

PO open from 1907 02 01 to 1914 05 01

Named for William Duggleby Harrison the only postmaster.

Name changed to Crestwynd. Post office open 1914 05 01 to 1987.

LAKE JOHNSTON

Former village SW of Moose Jaw and NE of Mossbank

PO open from 1908 09 01 to 1912 05 01

After an English gentleman, viscount Johnstone, who hunted buffalo in the area in 1859.

Name changed to Expanse. PO open 1912 05 01 to 1966 02 29

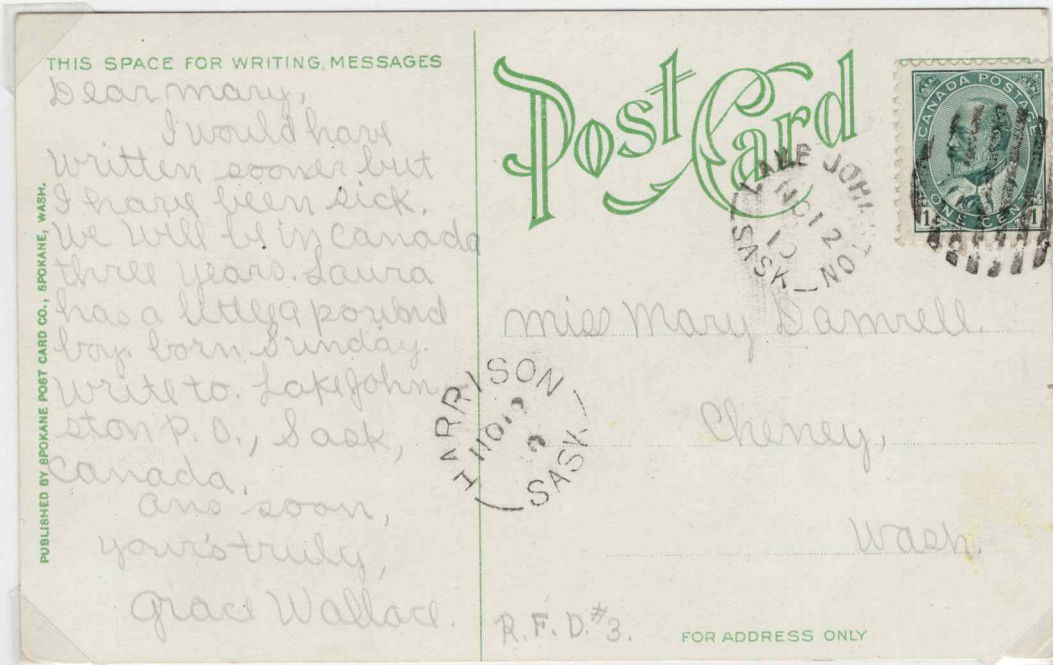
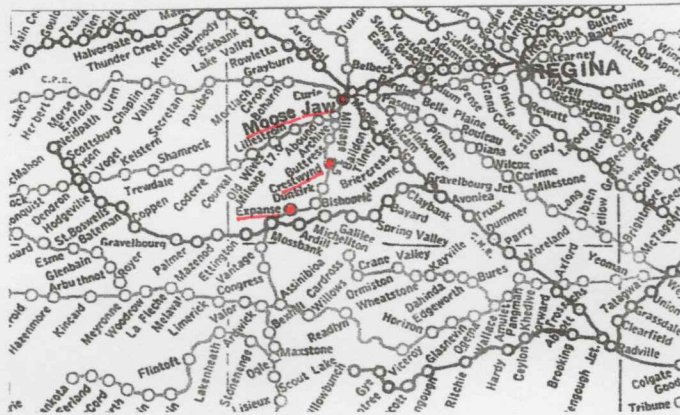

Post Card mailed NO 12, 1910 from Lake Johnston, Sask. to Cheney, Wash.

NOV 12, 1910 Harrison, Sask. split - ring transit cancel.

View: WESTMINSTER, SPOKANE, WASH.

SASKATCHEWAN

HARTSBURG

Town north of Kindersley

PO open 1908 05 16 to 1910 11 15

After Lucinda Hart, only postmaster

A forerunner PO to Kerr-Robert

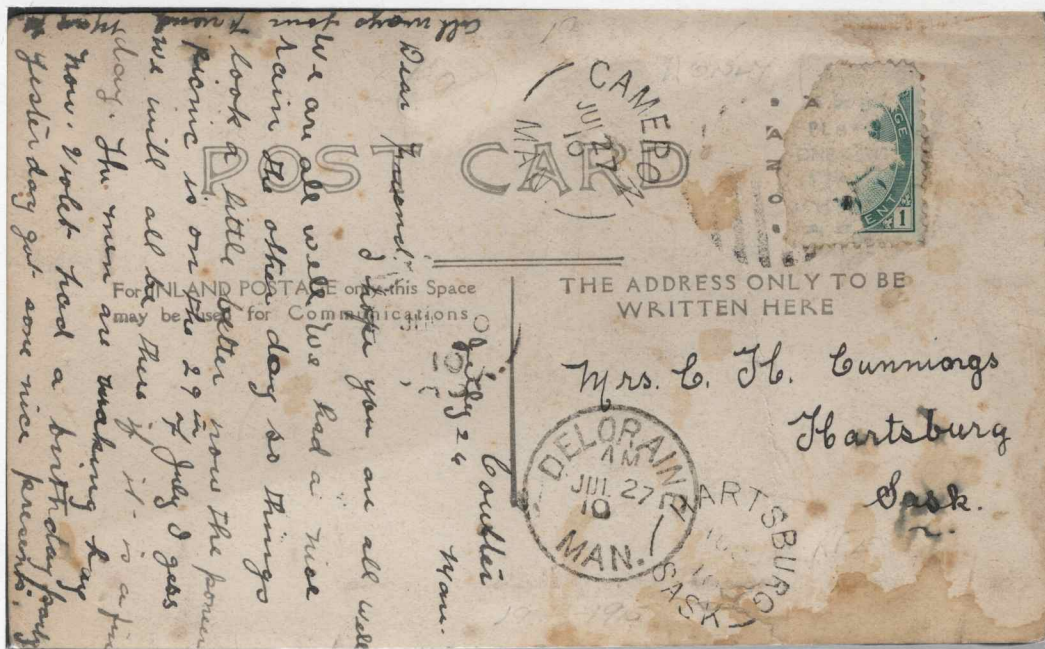
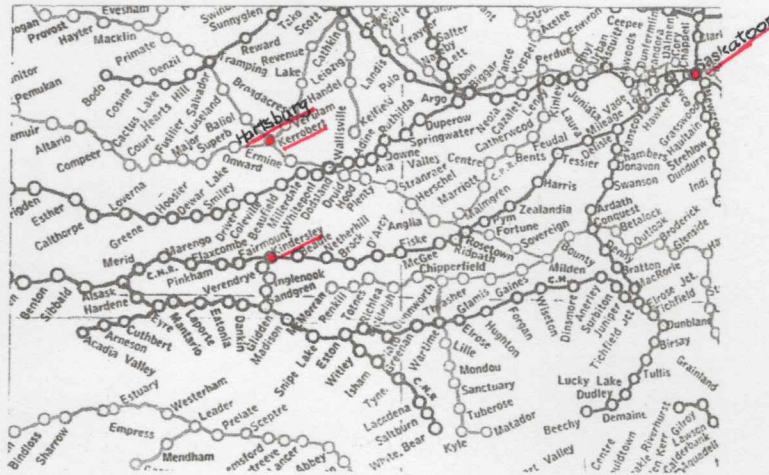

Post Card mailed JUL 27, 10 from Cameron, Man. to Hartsburg, Sask.

JUL 27, 10 Deloraine, Man. closed circle transit cancel

AU 6 ?, 10 Hartsburg, Sask. split - ring receiver cancel

SASKATCHEWAN

HARWELL

Village west of Kindersley (200 km WSW of Saskatoon).

PO open from 1911 11 01 to 1913 09 01

The name honoured W.H. Harvey & A.E. Buswell, the first merchants,
according to the local history.

Name changed to Flaxcombe with PO open 1913 09 01 to present.

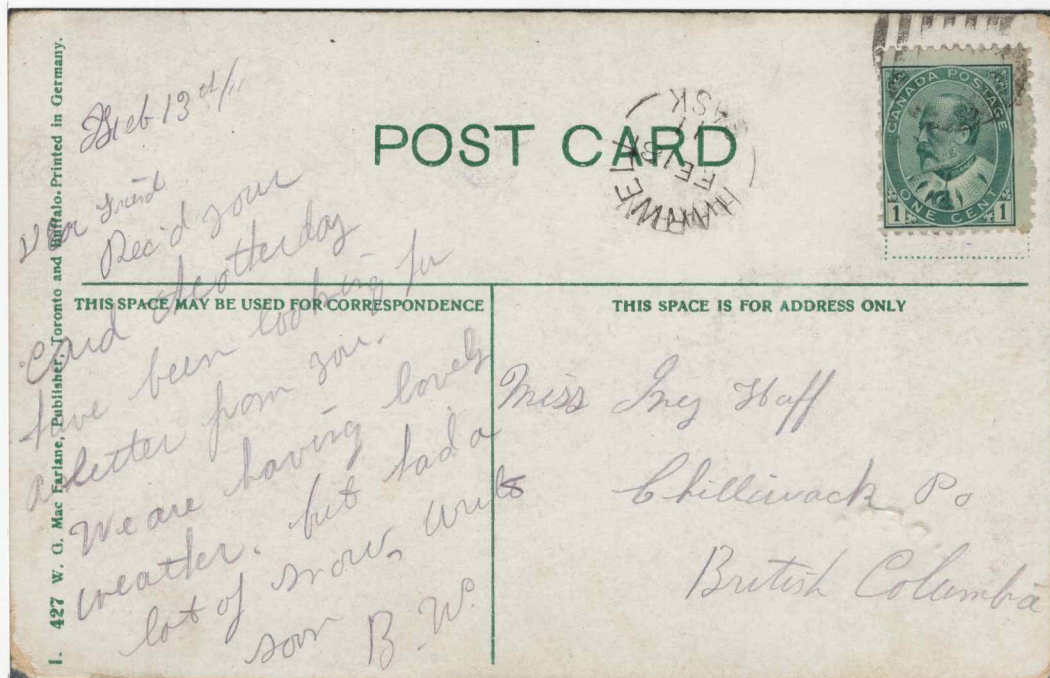
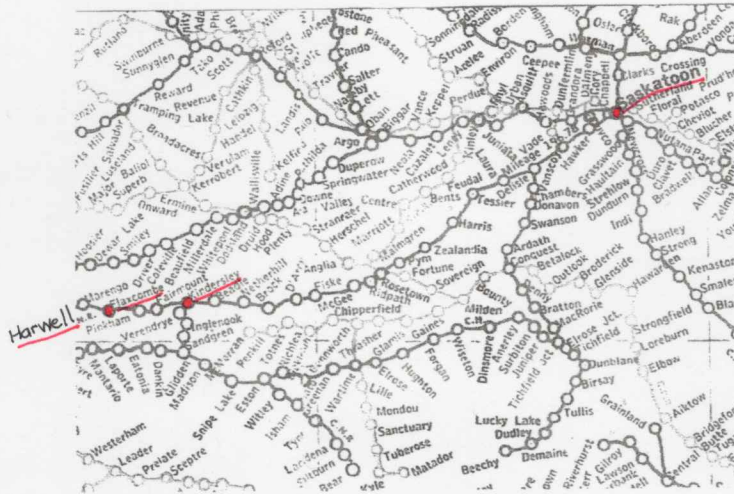

PC mailed FE 18, 11 from HARWELL, SASK. to Chilliwack, B.C.

SASKATCHEWAN

HAWOODS

Former CN siding just east of Asquith (25 kms west of Saskatoon)

PO open 1914 05 01 to 1916 05 31

Probably derived from the descriptive "haywoods," and may have been made up to fit the alphabetic sequence of the Grand Trunk Pacific's main line.

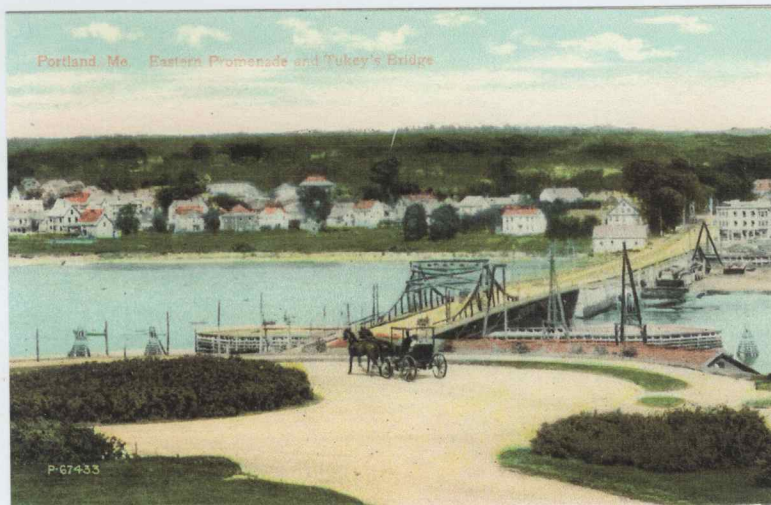
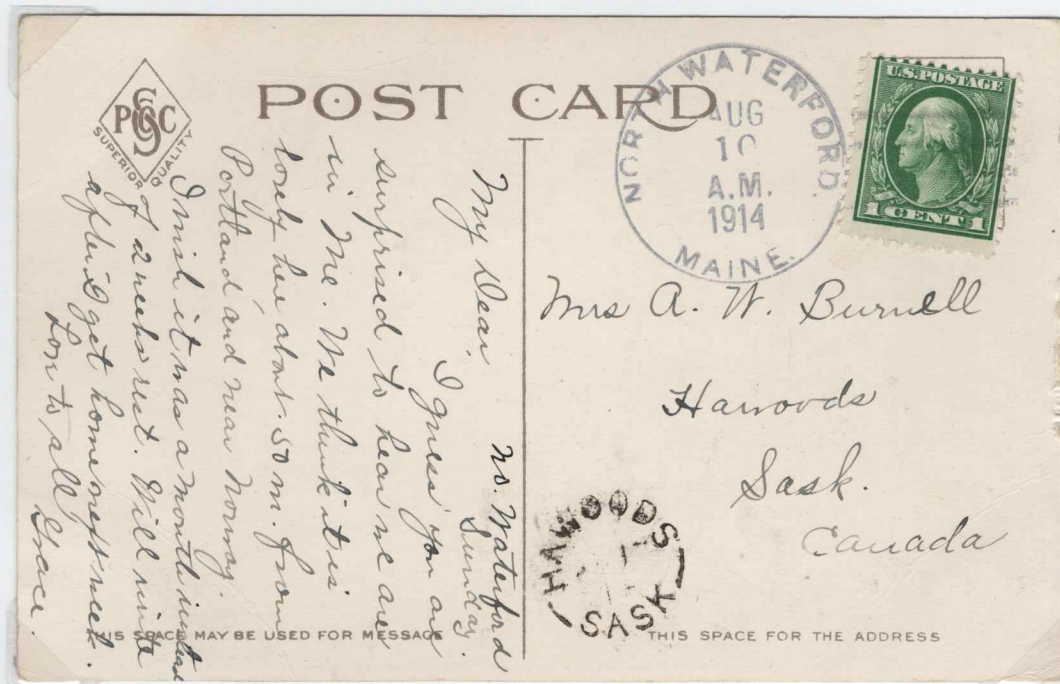

Post Card mailed Aug 10, 1914 from North Waterford, Maine to Hawoods, Sask.

AU 21, 14 Hawoods receiver. Hawoods cancel proofed AP 15, 14.

Hawoods is a scarce cancel only reported in the proof book in 1987.

SASKATCHEWAN

HELLAND

Post Office S of Moose Jaw and SE of Assiniboia

PO open 1912 07 01 to 1913 03 01

Probably named for Helland, Cornwall, England

Name changed to Pretty Valley. PO open 1913 03 01 to 1927 01 31

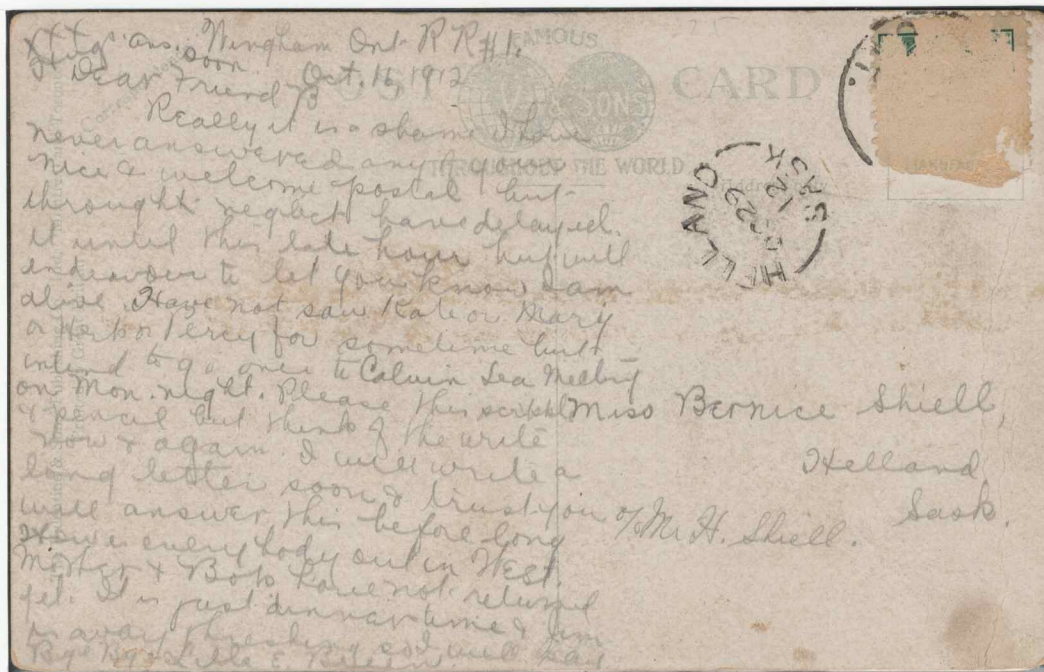
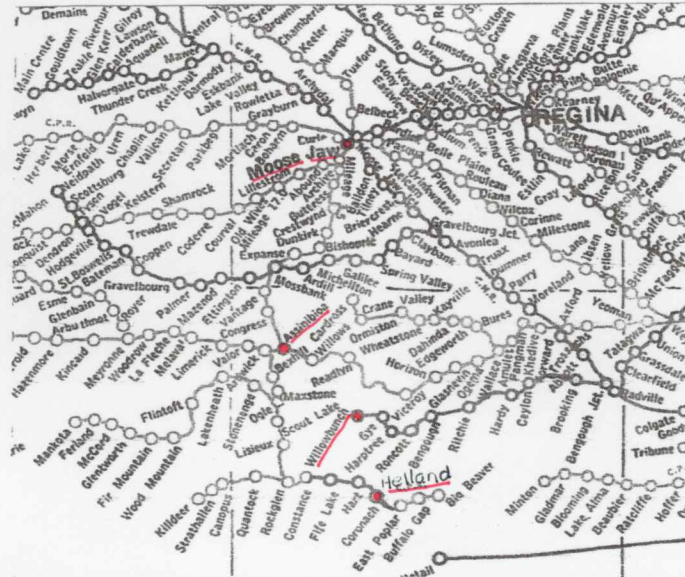

Post Card mailed Oct. ?, 1912 from Wingham, Ont. to Helland, Sask.

Oct. 29, 1912 Helland receiver.

Backstamped with Oct. 22, 1912 Willow Bunch transit cancel.

SASKATCHEWAN

HENRIEL

Rural PO 19 kms S of Radville and 45 kms SW of Weyburn.

PO open from 1912 06 01 to 1927 08 01

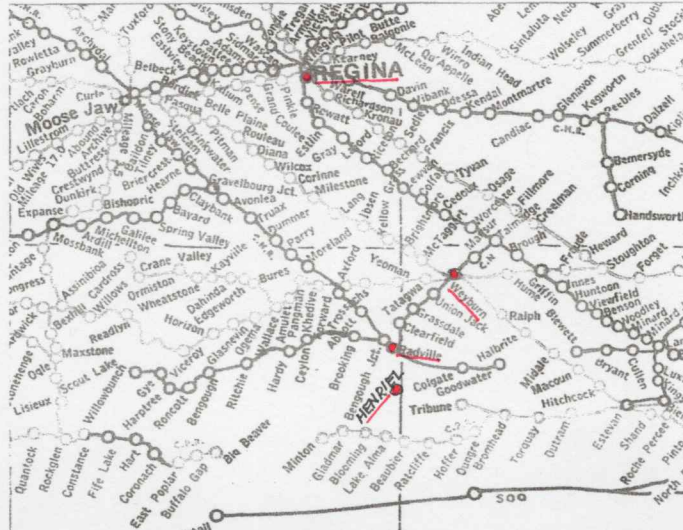

PC mailed 16 May, 1919 from Kristianland, Norway to Henriel, Sask.

JUN 10, 19 Henriel split - ring receiver.

SASKATCHEWAN

HILLDROP

Town west of Prince Albert and just west of Shellbrook.

PO open from 1906 11 01 to 1915 06 01.

Named after the Hilldrop School District No. 1348.

A forerunner to Cameo (a former PO open 1930 - 44 and 1946 - 61)

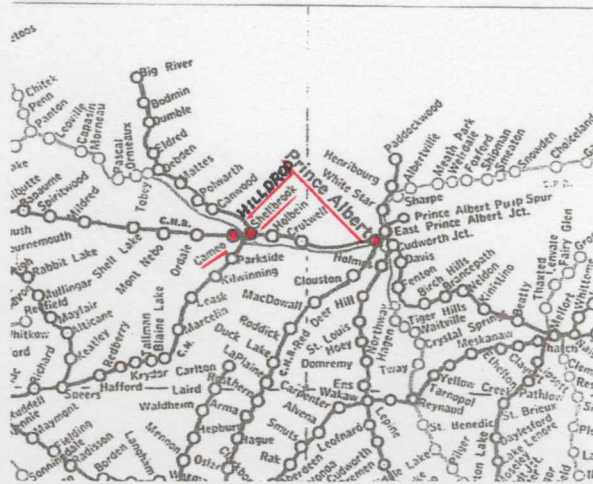

Post Card mailed OC 2, 09 from Shell Brook to Hilldrop, Sask.

OC 2, 09 Shell Brook Sask. split - ring cancel. (cancel N.I.P.B)

earliest Shell Brook cancel proofed Jan 6, 10

OC 2, 09 Hilldrop split - ring cancel; Unreported as of 1987.

SASKATCHEWAN

HOODOO

Rural PO northeast of Saskatoon and west of St. Benedict.
 PO open 1904 04 01 to 1918 08 01
 Name changed to Marne. PO open 1918 08 01 to 1931 03 31

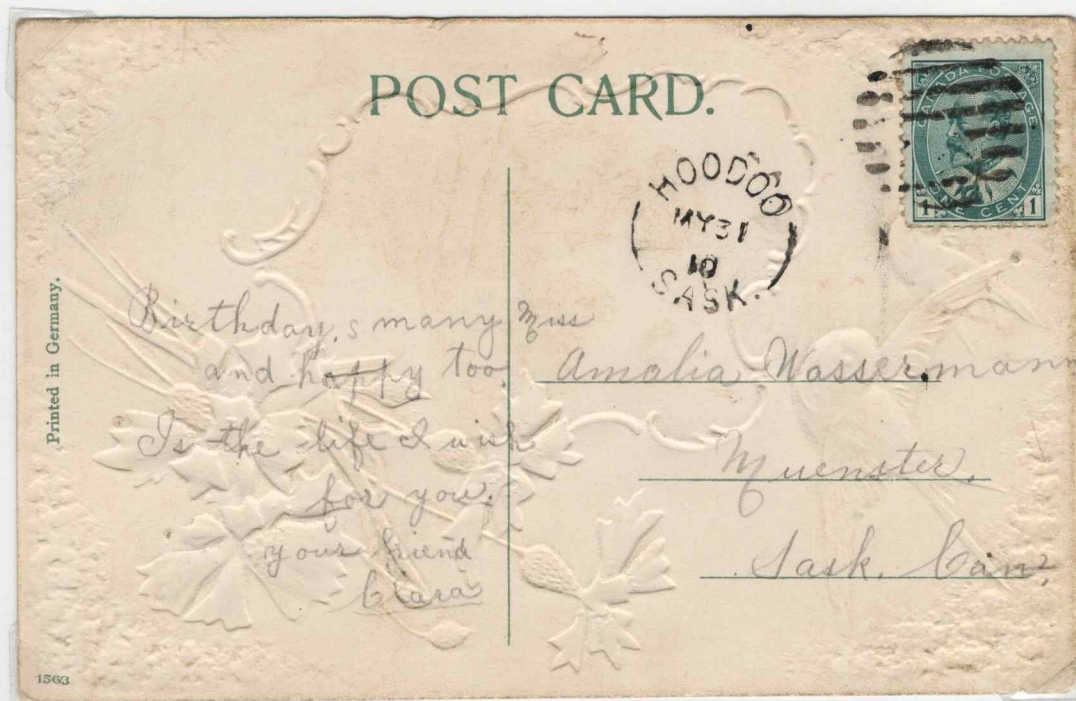
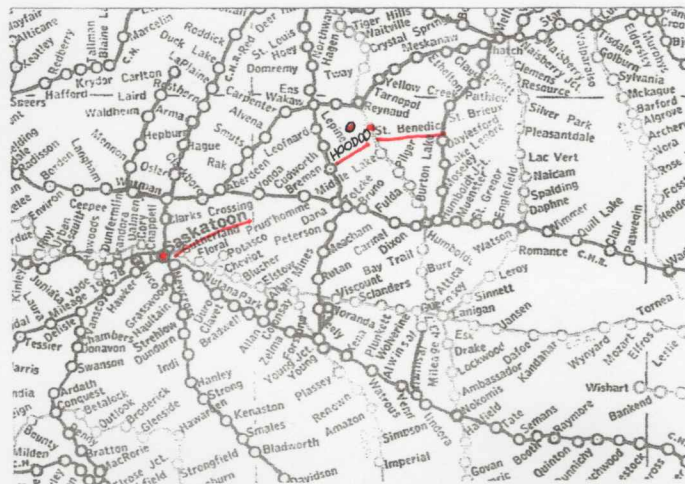

Post Card mailed MY 31, 1910 from HOODOO, SASK to Muenster, Sask.

SASKATCHEWAN

HOWIEDALE

Former CP siding 20 kms west of Kerrobert and just east of Major.

PO open 1909 11 01 to 1914 09 01

Named changed to Superb. PO open 1914 to 1972

HARTSBURG

Forerunner post office for Kerrobert (120 kms west of Saskatoon)

Named for Lucinda Hart, only postmaster.

PO open 1908 05 16 to 1910 11 15

Kerrobert PO open 1910 to present.

SCOTT

Town 55 kms northeast of Kerrobert and southwest of Wilkie.

After Frank Scott, Grand Trunk Pacific corporate treasurer.

PO open 1908 10 05 to present

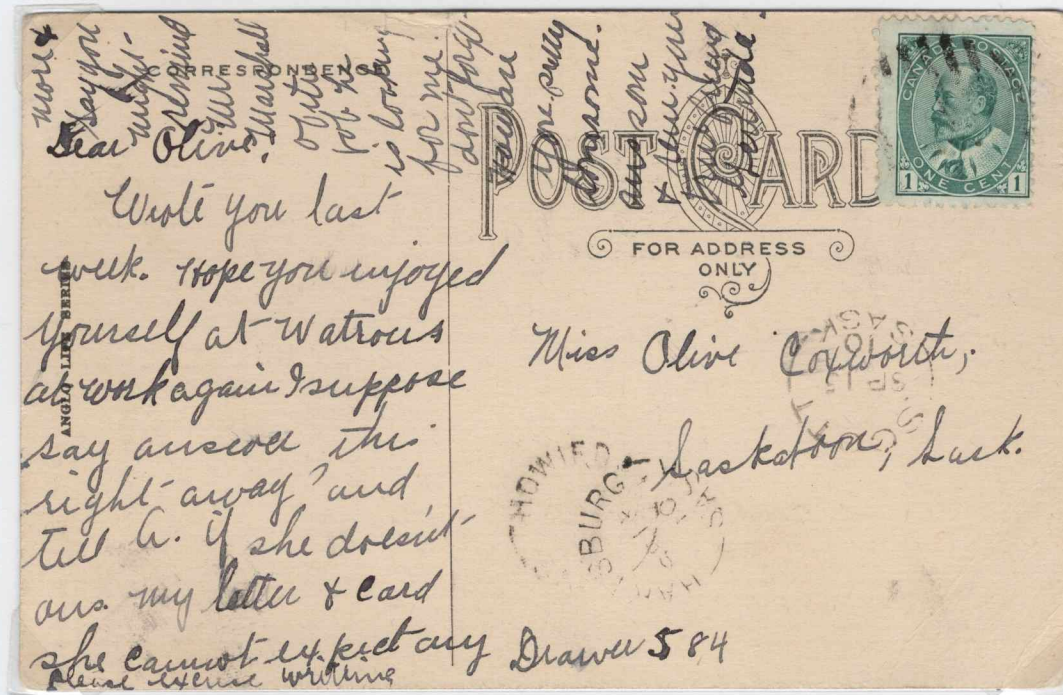

Post Card mailed SP ??, 10 from Howiedale to Saskatoon
 SP 14, 10 Hartsburg and SP 15, 10 Scott transit cancels
 Howiedale and Hartsburg are scarce cancels

SASKATCHEWAN

HURAN

Rural PO 20 kms S of Maidstone (W of North Battleford).

PO open 1907 05 01 to 1913 06 01

PO became Lilydale in 1913 (open 1913 - 63).

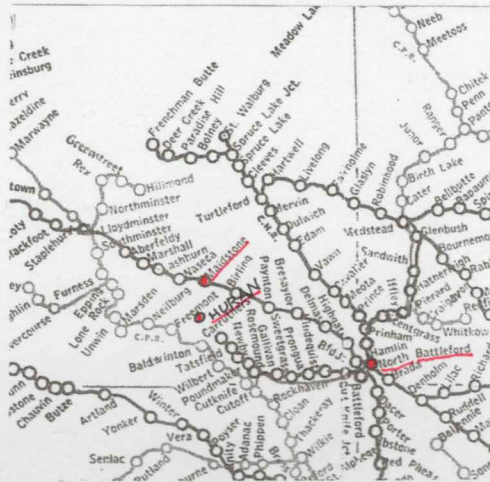

Tuck's Post Card mailed Dec 22, 1909 from Thorndale, Ont. to Maidstone, Sask.
 Jan 4, 1909 Huran split - ring receiver cancel. Why it ended up in Huran is not known.
 The Huran cancel was unreported in 1987.

SASKATCHEWAN

HURTON

Rural PO south of Watrous
PO open 1908 to 1912

After Harry Hurton, pioneer settler who built the barn for the nearby Glenridge School.
Three rural PO's - Hurton (1908-1912), Parkerton (1909 - 1911) and Peacock (1905 - 1911)
were replaced by the Simpson village PO open 1911 to present.

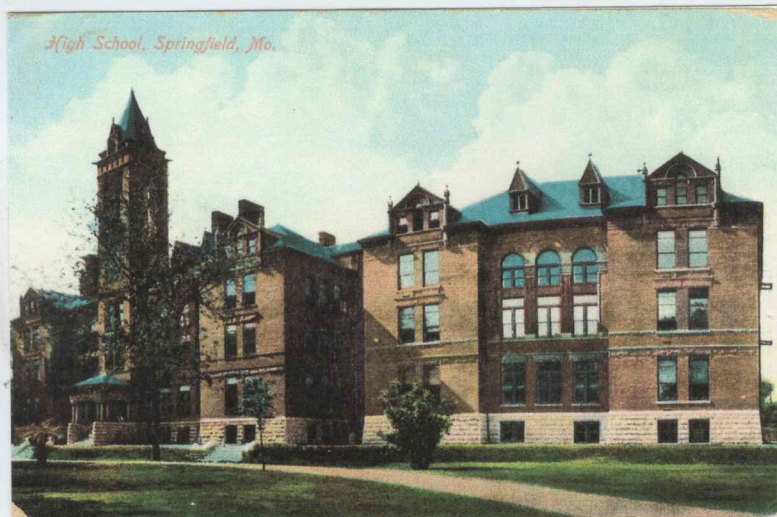
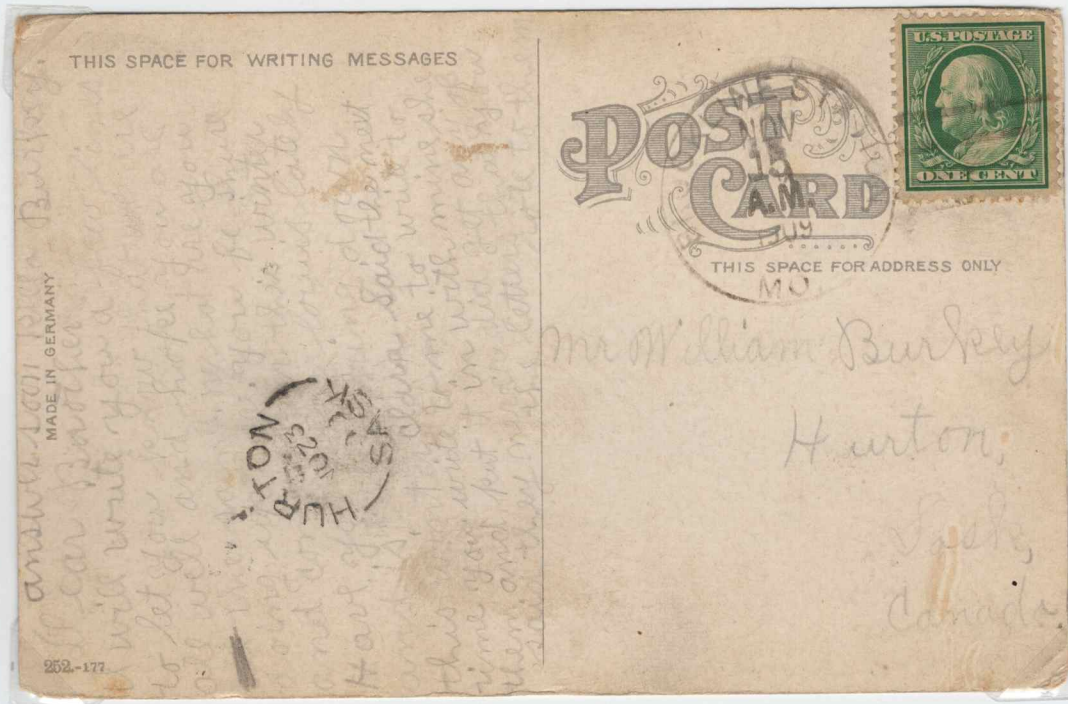

Post Card mailed NOV 15, 1909 from Brookline Station, MO to Hurton.
NO 23, 09 Hurton split - ring receiver. Hurton cancel proofed 1908 04 02.

SASKATCHEWAN

IVOR

Rural PO SW of Saskatoon and west of Wiseton

PO open 1907 06 01 to 1912 06 01

Named for eldest son of first postmaster, H. H. Davidson.

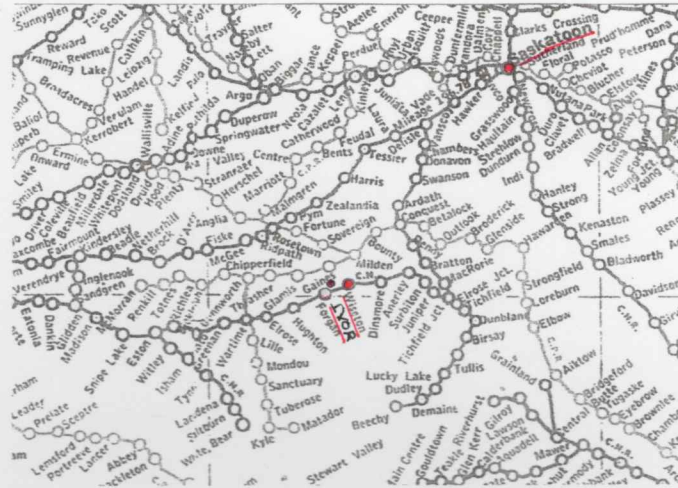

PC mailed Dec 20, 1909 to Indian Head, Sask.



CH. FISH LAKE
17
13
SASK

FOR ADDRESS ONLY

Mrs. Ernest Brown
Chipman Creek
Poncher Creek
Alberta.

postpaid
to
Friday
14th

Dear Mrs. & Mr. Brown, whether Gladys & Nora

How can you see? as for myself I am well and enjoying
my usual good old action. I must say the school has
got shipping back but by a long way, but so far as the
purse for my dear proper Chipman, please. Although
I am as satisfied with the step I made in leaving
you when Gladys up here and P.D. is no longer in it.

The weather is so cold as it is when I just arrived
but it is very pleasant. It was so nice last night that
I sat on the steps outside for a long time, just a
touch, without feeling the slightest cold. When I arrived
all night. We have had some here like the weather P.D.

I have 15 in attendance. I had lunch for 2 big
parrots. Every Friday I go on to my aunt's and
during the week I stay at my cousin's, just across
the road from the school.

I hope Gladys has got rid of that awful cough. And
dear Nora, how is she? Special regards to Mr. B. & Mrs.
Love to Mrs. B. and Gladys & Nora, fondly, Mrs. Smith.

SASKATCHEWAN

JONESVILLE (1)

Rural PO north of Assiniboia

PO open 1910 06 01 to 1914 06 01

Named for Fred E. Jones, postmaster 1910 - 13, who later served as mayor of Assiniboia.

Name changed to Hillthorpe. PO open 1914 - 17.

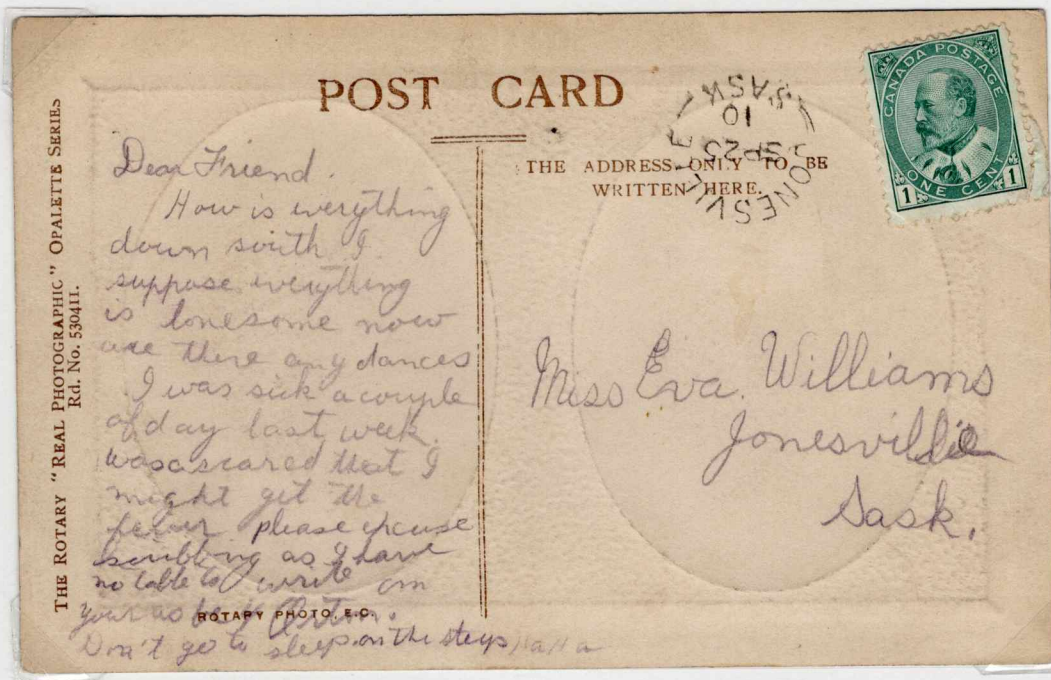
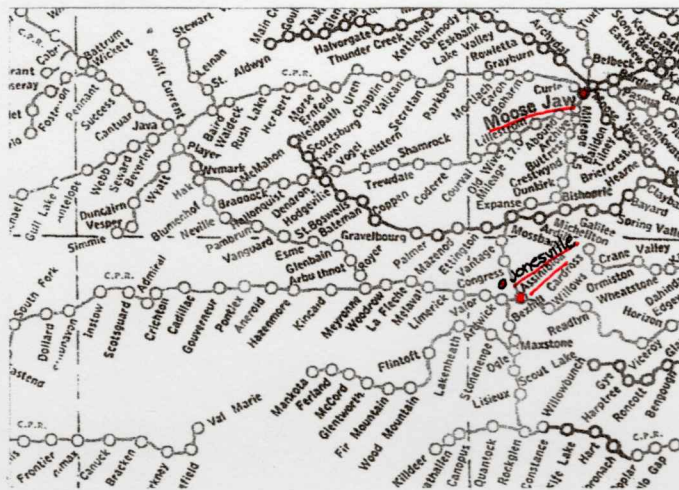

Post Card mailed to Jonesville, Sask.
SP 25, 10 Jonesville, Sask. split - ring receiver.

SASKATCHEWAN

KAISER

Hamlet 70 miles ESE of Regina
PO open from 1907 07 01 to 1916 08 01

The original PO was Glenwell (1905 11 01 to 1907 07 01), a name of uncertain origin.
With the influx of German settlers the name was changed to Kaiser to honour the German emperor, Wilhelm I
As a result of anti-German feeling associated with World War I, the PO moved to the Peebles station site and adopted that name. Peebles PO open 1916 08 01 to present.



Post Card mailed AP (?), 25, 1911 to Kirkealdy, Fife, Scotland.
View: ST. CHARLES' COUNTRY CLUB HOUSE, WINNIPEG, MAN.

SASKATCHEWAN

KEATLEY (1)

KEATLEY (1) PO open 1907 03 01 to 1928 10 01

Rural PO north of Speers

After James A. Keatley the only postmaster of the original Keatley rural post office about 4 miles to the west of the CN siding. The PO at the siding was known as Peacedale (1929 - 34) until the two offices merged at the siding in 1934. Keatley (2) (1934 - 65)



Post card mailed OC 6, 1909 from London to Wanganui PO via Maymont, Sask.
Oc 19, 1909 Maymont transit cancel and OC 22, 1909 Keatley receiver.

SASKATCHEWAN

KELVINHURST

Former village 60 kms south of Maple Creek and just northeast of Consul.

PO open 1910 09 01 to 1914 10 01

After a village in Scotland

Became Vidora. PO open 1914 to present.

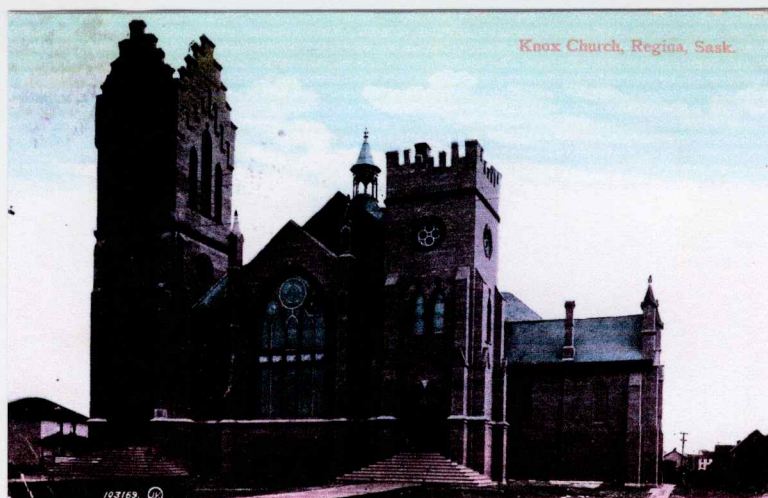
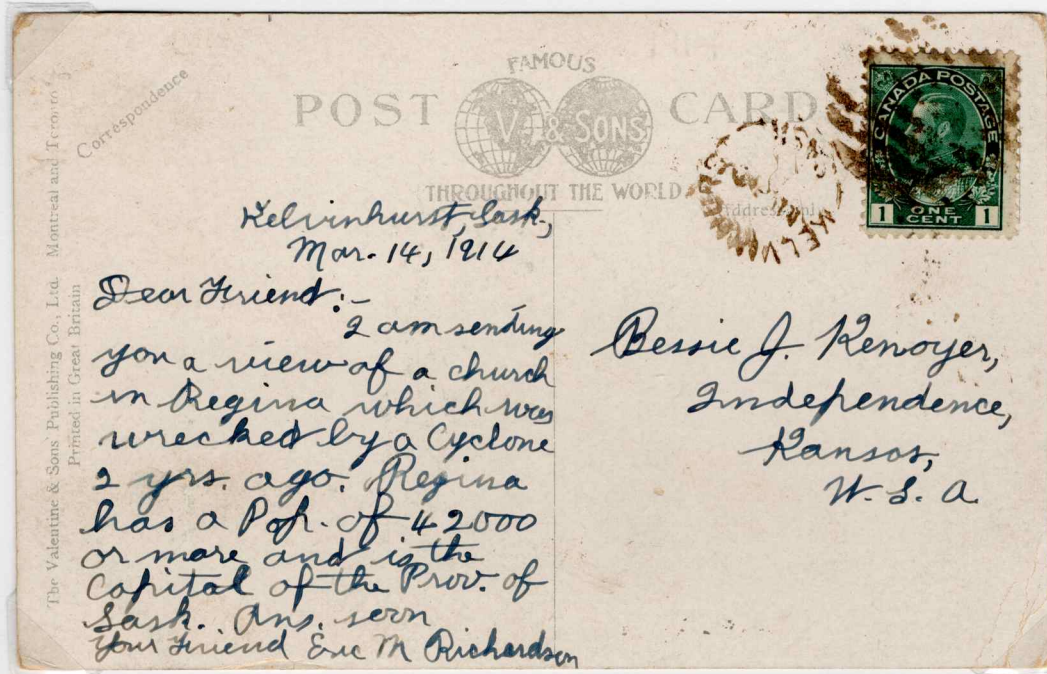

Post Card mailed MR 14, 14 from Kelvinhurst to Independence, Kansas.
No receiver cancel..

SASKATCHEWAN

KINGSVIEW

Former CN siding southwest of the Battlefords and southeast of Unity.

PO open from 1906 11 01 to 1909 07 01

After Thomas H. King, postmaster 1906-08.

Name changed to Tako, PO open 1909-67

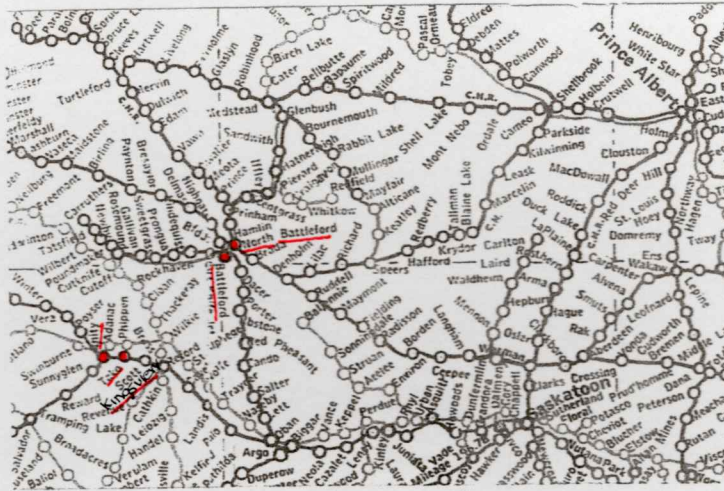

Post Card mailed JUL 3, 07 from KINGSVIEW, SASK. to Weston, NEB.

JUL 24, 1907 WESTON, NEB receiver cancel.

SASKATCHEWAN

KRAUSS

Rural PO 25 kms southeast of Avonlea and some 60 kms south of Regina.

PO open 1907 09 16 to 1912 03 01

Named after Michael Krauss, postmaster 1907 - 09

Krauss PO absorbed into Parry. Parry PO open 1912 to present

Parry named after Sir William Edward Parry, English Arctic explorer, hydrographer and rear admiral.

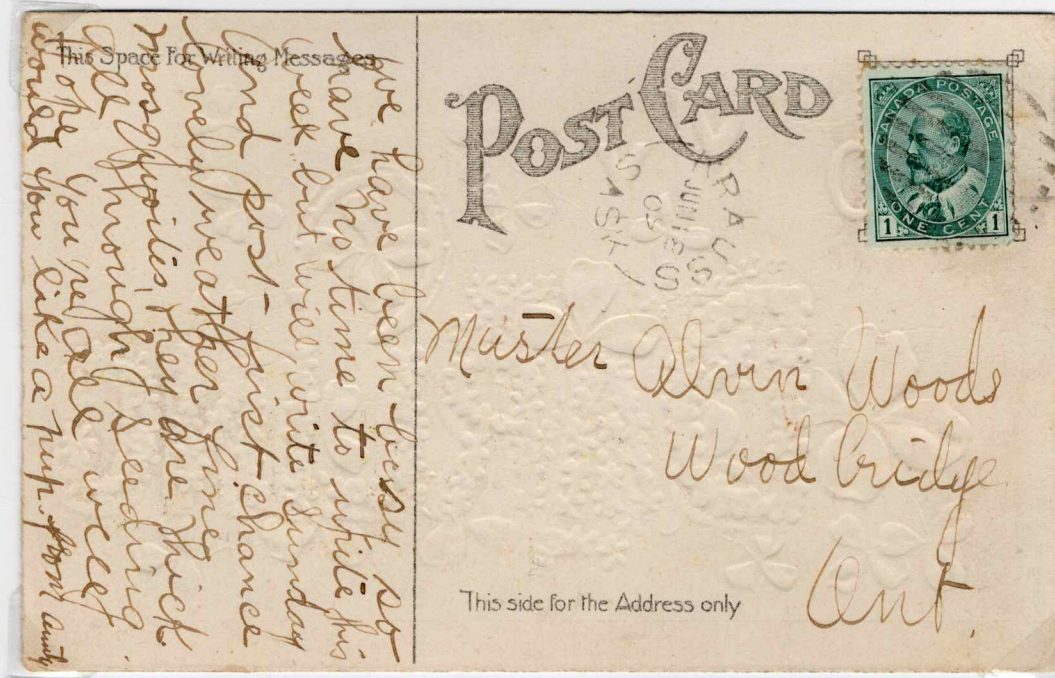

Post Card mailed JUN 12, 09 from Krauss to Woodbridge, Ont.
No receiver.

SASKATCHEWAN

KYLEVILLE

PO north of Swift Current
PO open 1909 07 01 to 1924 06 30

After Jerry Kyle, postmaster, 1909 - 19. The PO was known as Kyleville until 1924 because another Kyle existed in the Weldon area. After it was closed, Kyleville was shortened to Kyle, simultaneously absorbing the PO of Akra. Kyle PO still open.

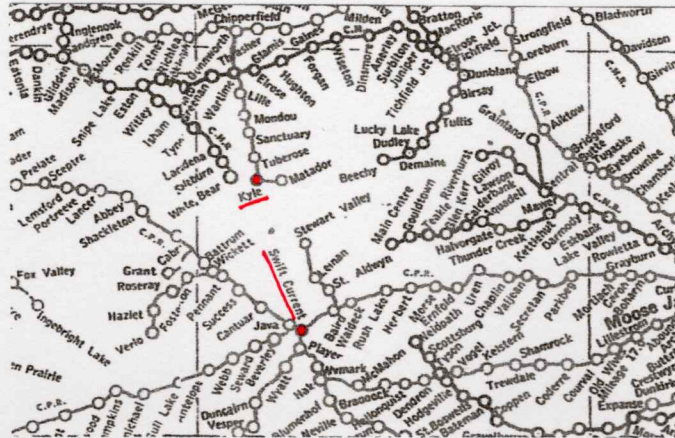

Post Card mailed FE 17, 11 from Kyleville, Sask. to Madoc, Ontario
VIEW: Glacier, B.C. Canadian Rockies



OCKERBIE
JUN 25 1911
SASK

BIRTHDAY GREETINGS



SASKATCHEWAN

LAKE COTEAU

Rural PO south of Outlook and 55 kms south southwest of Saskatoon.

PO open 1908 09 01 to 1912 03 01

Macrorie was a merger of Lake Coteau and Westhope post offices. PO open 1912 to present.



Post Card mailed FE 28, 1912 from Lake Coteau to Fingal, Ontario.

SASKATCHEWAN

LAKE JOHNSTON

Former CP siding southwest of Moose Jaw and just east of Courval.

PO open 1908 09 01 to 1912 05 01.

Johnston Lake was an early name for Old Wives Lake.

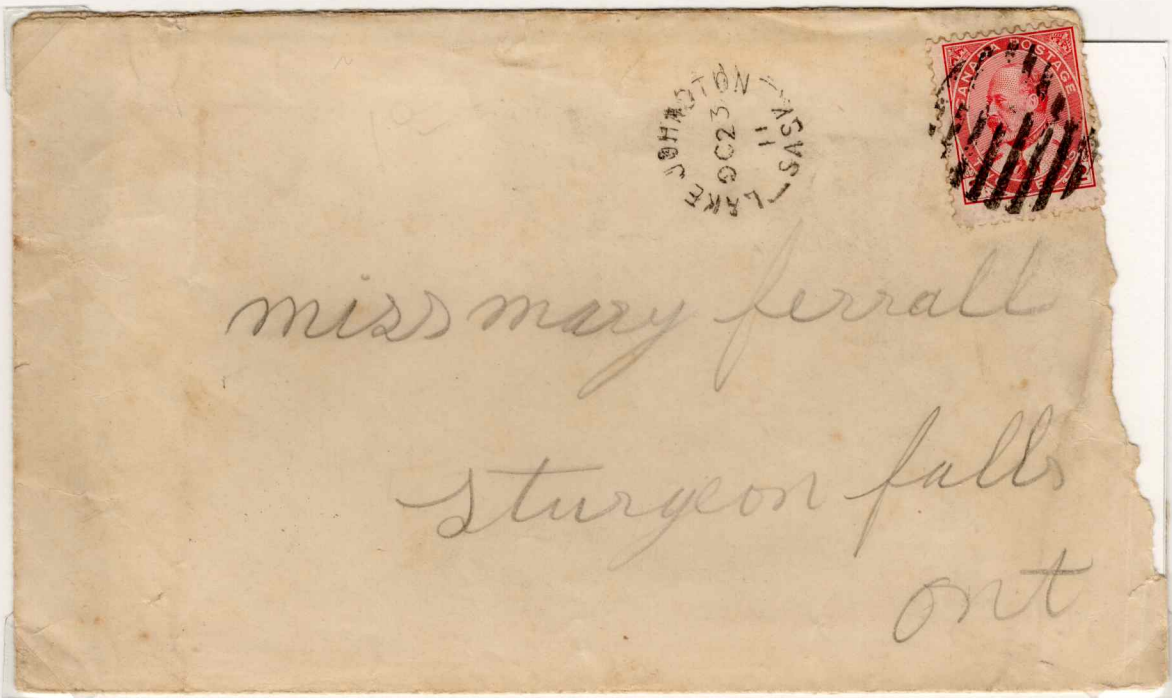

Cover mailed OCT 23, 11 from LAKE JOHNSTON, SASK. to Sturgeon Falls, Ont.
OCT 28, 11 STURGEON FALLS, ONT closed circle receiver cancel on back.

SASKATCHEWAN

LEEVILLE

Town south of Moose Jaw.

PO open 1908 03 30 to 1912 11 23

After Hubbard Lee, postmaster 1908-09

Name changed to Assiniboia, PO open 1912 11 23 to present.

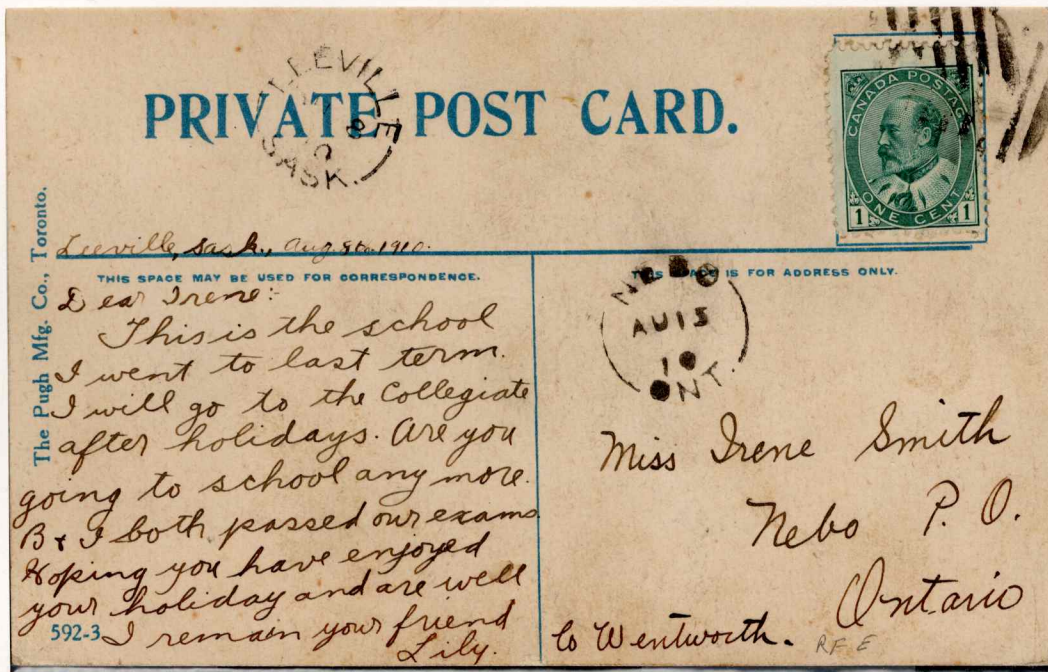
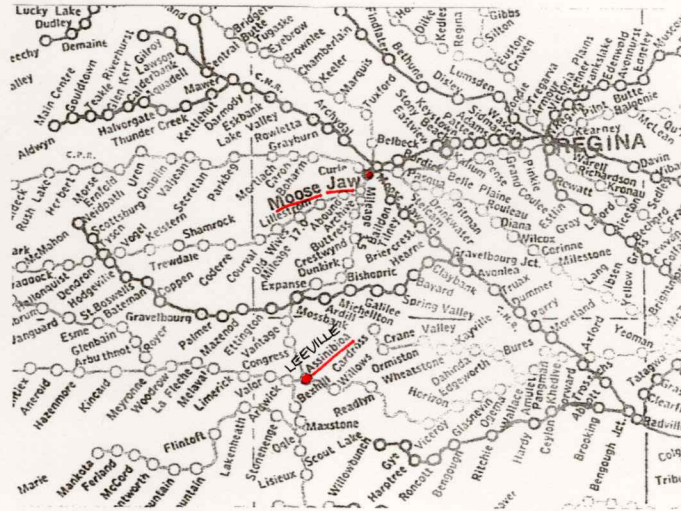

Post Card mailed AU 08, 1910 from LEEVILLE, SASK to Nebo, Ont.
AU 13, 10 Nebo, Ont. split - ring receiver cancel.

SASKATCHEWAN

LEITCHVILLE

Rural PO SW of Swift Current and N of Dollard

PO open 1908 10 15 to 1931 01 31

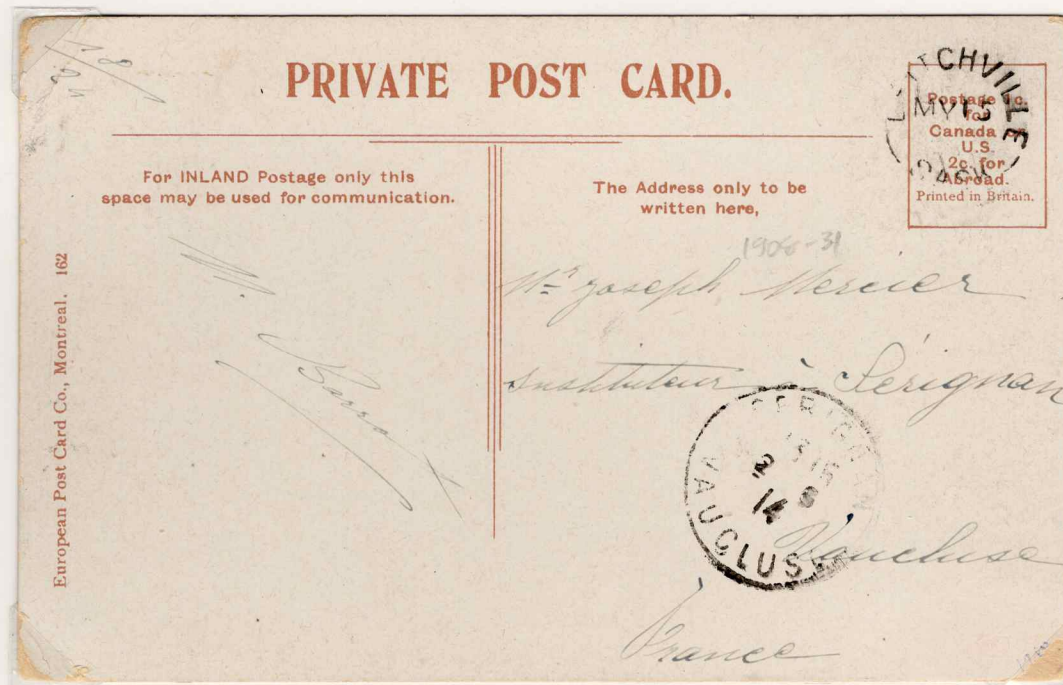

Private Post Card mailed May 15, 1914 to Vacluse, France
1 cent green Admiral pays 1 cent printed matter rate to France
Post Card shows "The Chutes, Aylmer Park Ottawa"

SASKATCHEWAN

LEWIS

Rural PO east of Imperial on Last Mountain Lake.

PO open 1907 05 01 to 1912 01 01.

After William Elton Lewis, only postmaster, and first treasurer of the OHIO School District No 1662.

WATERTOWN

Former "port" and resort on Last Mountain Lake east of Imperial.

PO open from 1907 05 01 to 1913 12 15.

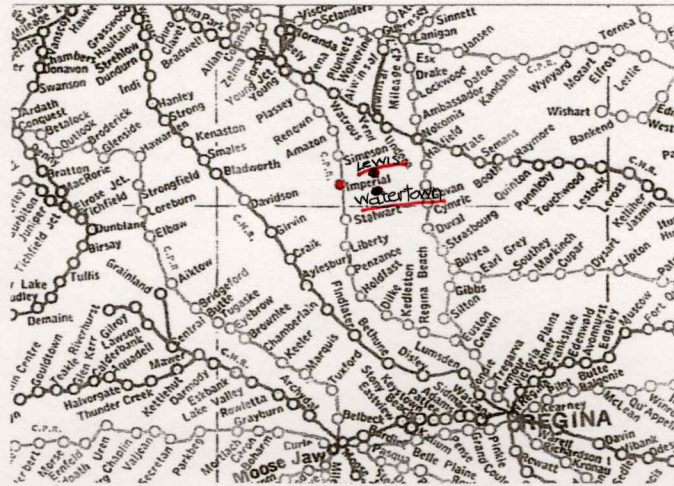

Post Card mailed MR 13, 09 from WATERTOWN, SASK. to Walnut, Ont.
MR 13, 09 Lewis, Sask. and MR 13, 09 Craik, Sask transit cancels.

SASKATCHEWAN

LITTLE MANITOU

Post Office located northwest of Watrous
Named after the nearby Little Manitou Lake.

PO open 1907 07 01 to 1909 03 31

Post Office for area became Young. PO open 1909 04 01 to present.

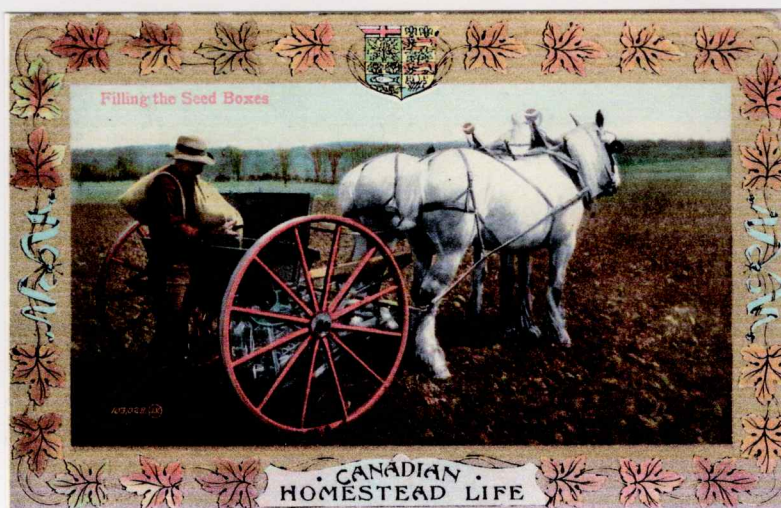
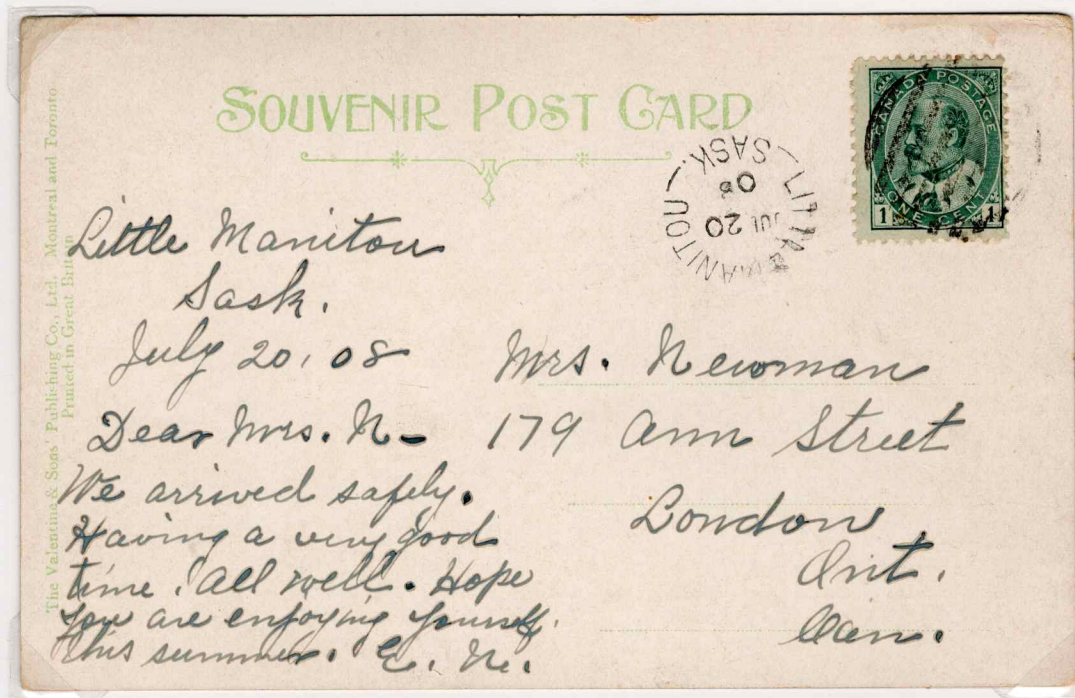

Souvenir Post Card mailed JUL 20, 08 from Little Manitou to London, Ont.

SASKATCHEWAN

LOGANTON

Rural PO 9 kms NW of Delisle (30 kms SW of Saskatoon).
 Named after Fleet Logan, homesteader, or for Logan, Iowa.
 The latter named for Kentucky Indian fighter Benjamin Logan.
 PO open 1905 04 24 to 1909 10 15

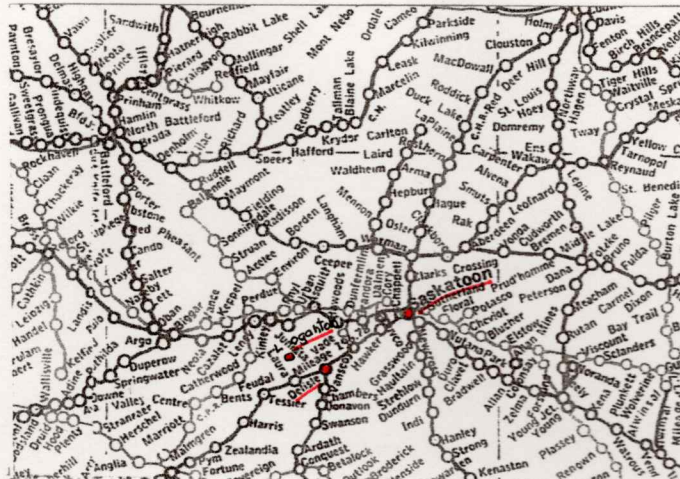

Post Card mailed Au 18 08 to Delisle, Sask. Au 18 08 Delisle, Sask. receiver.
 Loganton, Sask. proofed Apr 29, 1908 and ERDate Jan 4. 1909.
 Delisle, Sask. proofed Apr 23, 1908 and ERDate Apr 17. 1909.

SASKATCHEWAN

LONE STAR

Rural Post Office south of Meyronne
Post Office open 1911 05 01 to 1914 09 20

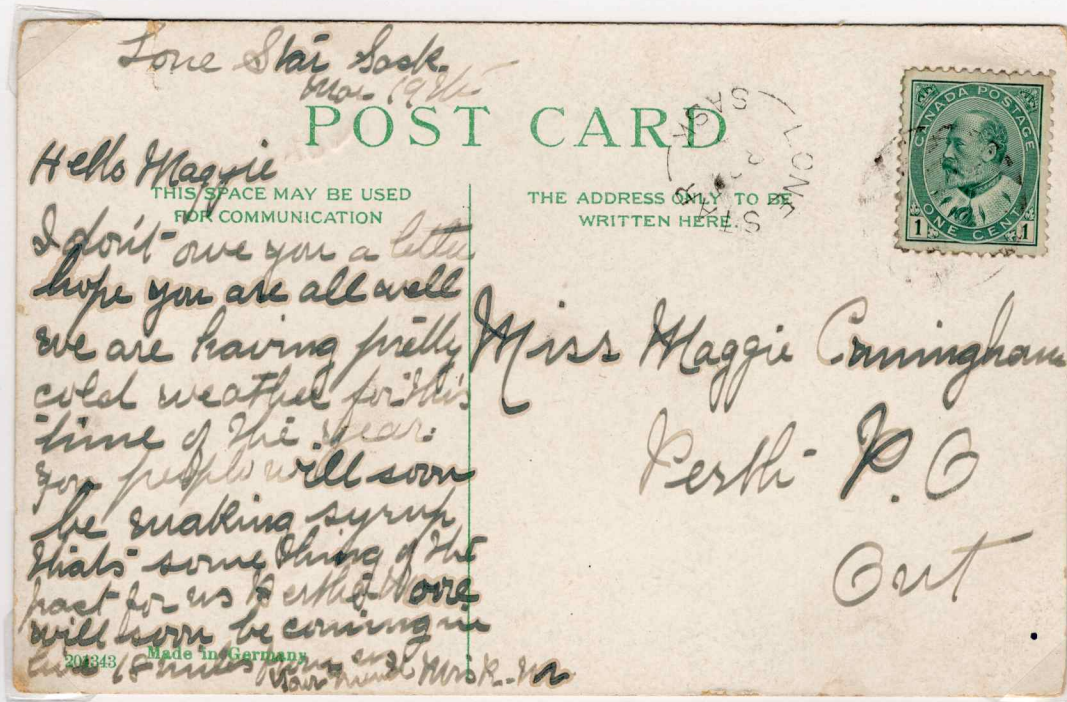

Post Card mailed MR 27, 1911 from Lone Star to Perth, Ont.

SASKATCHEWAN

LONGFIELD

Rural PO west of Naicam (some 130 kms east of Saskatoon)

PO open 1915 06 01 to 1920 07 31

PO was originally Glen Kelly (1910 - 15), after J. Kellington, only postmaster.

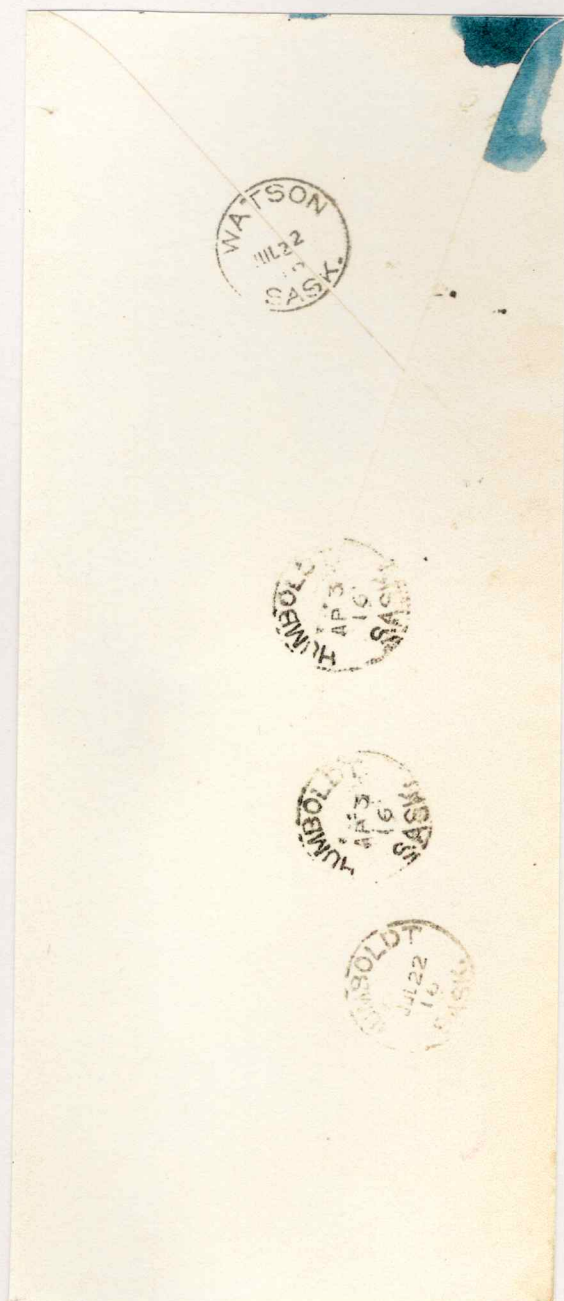

Registered Dominion Lands Office cover mailed AP 3, 16 from Humboldt to Longfield, Sask.
"RETURNED TO" DLO with JUL 21, 16 Longfield cancel and JUL 22, 16 Watson
transit cancel and JUL 22 Humboldt receiver
Longfield hammer 1 proofed JUN 21, 15.

SASKATCHEWAN

LONGWORTH

Rural PO northwest of Swift Current and southwest of Cabri.

PO open from 1910 01 15 to 1912 03 31

Probably after Longworth, Oxfordshire, England.

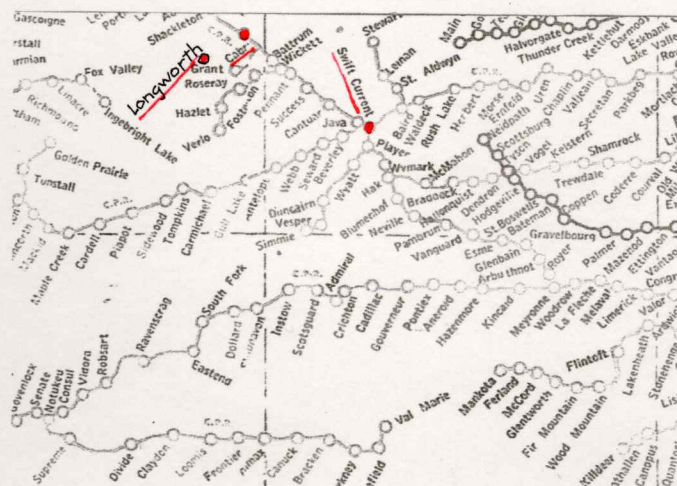

Post Card mailed AU 11, 1910 from Snohomish, Wash. to Longworth Sask.
AU 16, 10 LONGWORTH, SASK. split - ring receiver cancel.

LOUVAIN

[illegible]

Post Card mailed JAN 14, 19 from LOUVAINE, SASK. to Warspite, Alta.
JAN 18, 19 Warspite split - ring receiver cancel on face.
Louvaine split - ring cancel proofed JAN 6, 15.

SASKATCHEWAN

LUXEMBURG

Town east of North Battleford on CN line

Original Redberry PO was open 1906 09 01 to 1906 12 01

Name changed to Luxemburg with PO open 1906 09 01 to 1913 12 01

Name then changed to Hafford with PO open 1913 12 01 to present

A Redberry PO, east of Hafford, was open 1914 12 01 to 1970 03 31

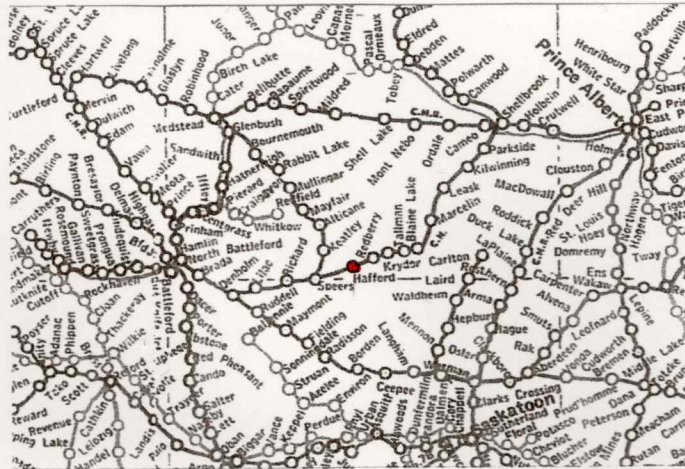

PC mailed to Belgium from Luxemburg on Jan 14, 1908

SASKATCHEWAN

MACFARLANE

Rural PO 50 kms east of Watrous and just east of Lockwood

PO open 1905 12 01 to 1911 12 13

After William Anderson Macfarlane, postmaster 1905 - 08, and notary public.

STRASSBURG STATION

Town 70 kms north of Regina

PO open 1905 10 16 to 1919 02 01

From Strassburg. PO open 1886 - 1905. To Strasbourg Station PO open 1919 - 1956.

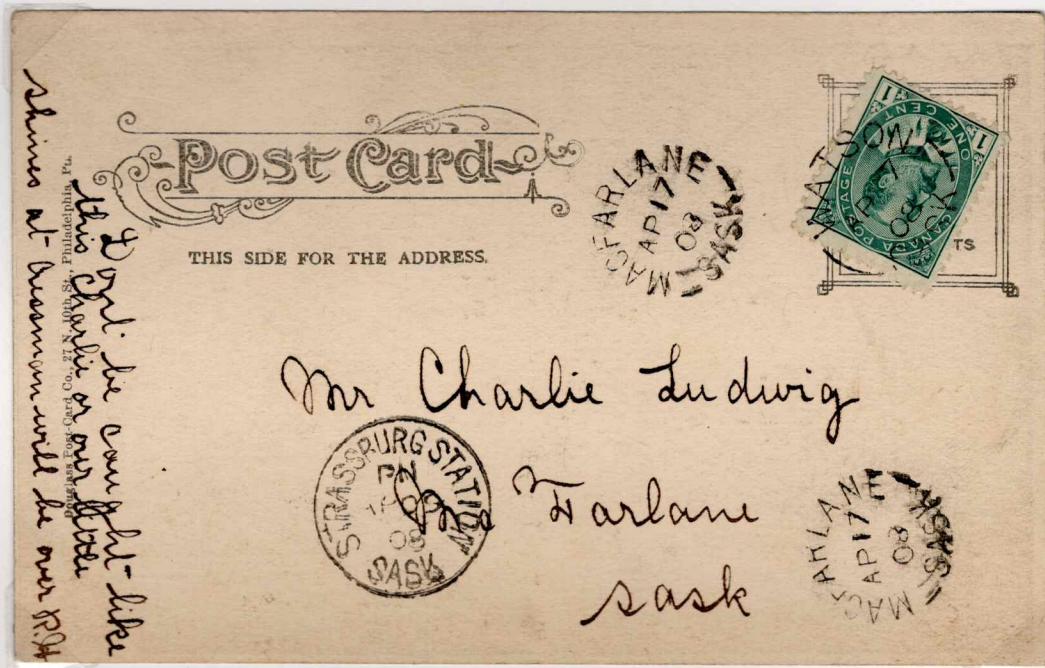

Post Card mailed AP 07, 08 from Watson to Macfarlane.

AP 09, 08 Strassburg Station transit cancel

AP 17, 08 Macfarlane receiver.

SASKATCHEWAN

MAGNA

Village 55 kms ESE of Regina and west of Montmartre.

PO open 1908 03 28 to 1910 04 01

Changed to Odessa Station. PO open 1910 - 38.

Became Odessa. PO open 1938 to present.



Post Card mailed MR 17, 10 from Magna to Indian Head. No receiver
Magna is a scarce cancel unreported except in prrof book in 1987.

SASKATCHEWAN

MANDAL

Town 85 kms southeast of Saskatoon.

PO open 1906 02 01 to 1908 09 01

Named for Mandal, a port in the extreme south of Norway, and the home of Tom J. Bjorndahl, first postmaster.

The name for the town and post office was changed to Watrous. PO open 1908 to present.



Post Card mailed AU 28, 07 from Mandal to Davidson, Sask.
AU 30, 07 Strassburg Station transit cancel and SP 02, 07 Davidson receiver.

SASKATCHEWAN

MARCONI

Rural PO south of Oxbow.

PO open 1906 05 01 to 1916 08 03

After Guglielmo Marconi (1874 - 1937), Italian inventor.



Post Card mailed DE 29, ?? from Marconi, Sask. to Butterfield, Minn.
In 1987 the Marconi cancel (proofed JAN 10, 11) only reported
in the proof book

SASKATCHEWAN

MATCHAM

Former CP siding northwest of Biggar (some 80 kms west of Saskatoon)

Post Office open 1908 02 01 to 1910 08 01

After Thomas T. Matcham, only postmaster

Name changed to Naseby. PO open 1910 - 1968

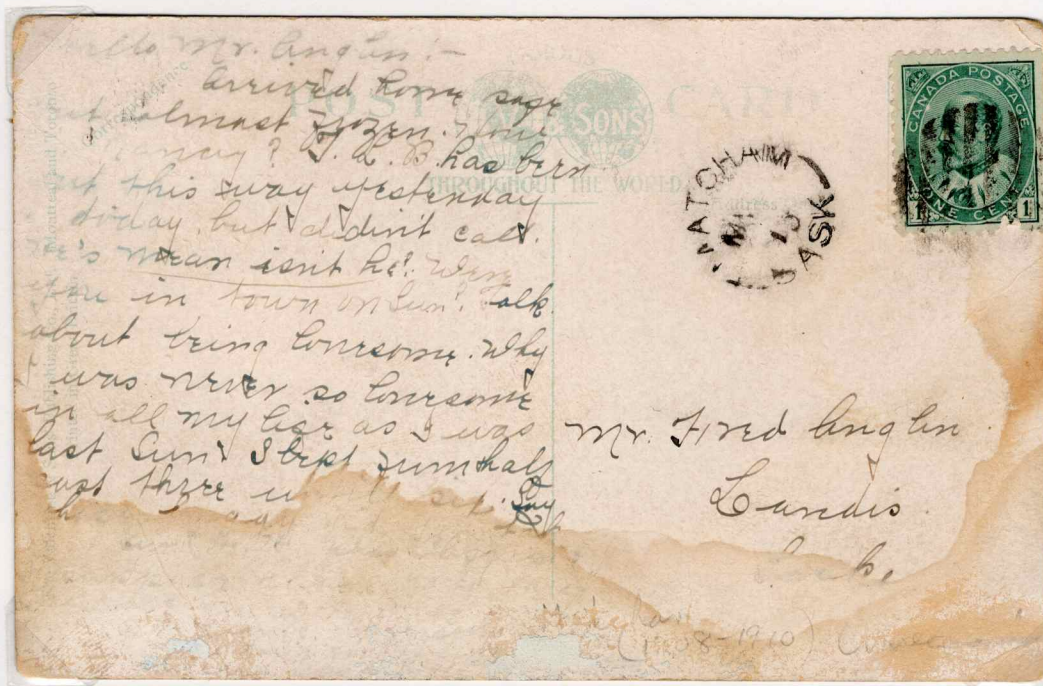

Post Card mailed MY 7?, 10 from Matcham to Landis, Sask.
Matcham is a scarce postmark that was unreported in 1987 and is not in the proof book.

SASKATCHEWAN

MCOWAN

Village west northwest of Prince Albert.

PO open from 1911 12 01 to 1912 06 01

After Alexander McOwan the manager of the Boro' Green Estate, a nearby English settlement, as well as an immigration agent.

Name changed from McOuan - a Post Office typographical error.

(PO open 1911 09 01 to 1911 12 01).

Name changed to Forgaard. PO open 1912 06 01 to 1913 06 01.

Name changed to Canwood. PO open 1913 06 01 to present.

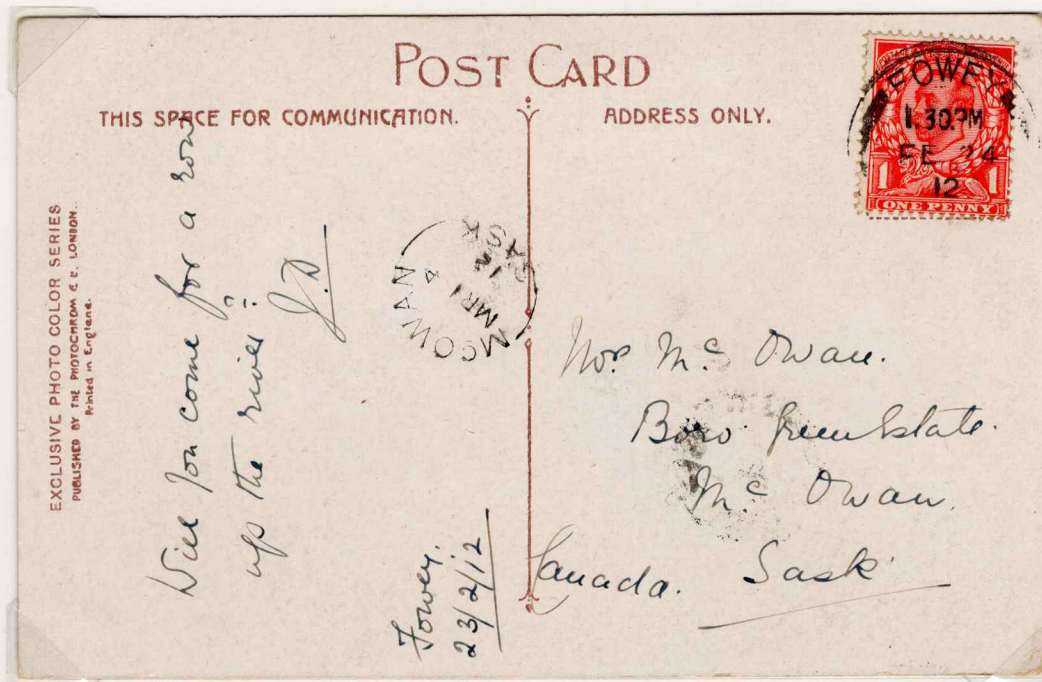
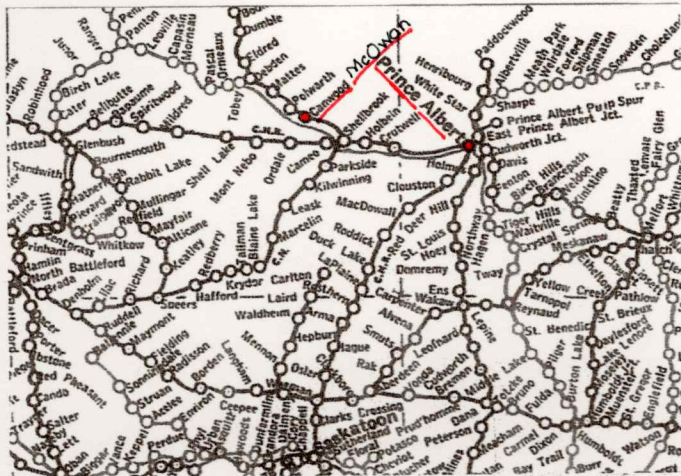

PC mailed FE 24, 1912 from Fowey, England to McOwan, Sask.

MR 14, 12 MCOWAN, SASK. split ring receiver.

SHELL BROOK split - ring transit cancel on face (faint cancel).

SASKATCHEWAN

MOUNTAINSIDE

PO approximately 70 kms north of Regina and just north of Strassbourg.

PO open 1905 03 01 to 1908 05 01

A descriptive name referring to Last Mountain.

Name changed to Duval. PO open 1908 - 1993.

While Robinson show the PO opening before the formation of Saskatchewan province Bill Barry doesn't show the PO opening until 1906. Emberging Saskatchewan also does not show a Mountainside PO open in Assiniboia territory.

STRASSBURG STATION

Town 60 kms north of Regina

PO open 1905 10 16 to 1919 02 01

From Strassburg. PO open 1886 - 1905. To Strassbourg Station PO open 1919 - 1956.



Post Card mailed JY 24, 07 from Aberdour - Fife to Mountainside PO via Strassburg.

AU 13, 07 Strassburg Staion transit cancel

AU 17, 07 partial Mountainside receiver.

Mountainside is a scarce postmark unreported in 1987 and not in the proof book.

Dear Friend:-
 I have just received your card to hand and am very happy that of present it is in photo to you. I will send you with parcel I will send one in return in the near future hope to hear from you again.
 Yours truly
 J. J. J. J. J.

PRIVATE POST CARD



NET
 OF L.A.
 AUG 21
 1911
 SASK

THIS SPACE MAY BE USED FOR CORRESPONDENCE

THIS SPACE IS FOR ADDRESS ONLY.

Miss Flora Piggott
 Spring Hill
 N. S.

Sept 11. 1911

POST CARD

Northlands, Sask.

COMMUNICATION HERE. INLAND ONLY



(NORTH
 LANDS
 ADDRESS HERE
 SASK

Dear Cousin
 I thought I would write to you today. it will soon be Christmas time.

The time is going awful fast now. the upstairs is all lathed in our new house we will be living in it this winter

Master Melvin
 Woodward.

Ban. craft
 Ont

Good - Bye from Laura Knight.

THE STAR SERIES - G. D. & O. LONDON.
 PRINTED IN BAVARIA.

SASKATCHEWAN

NARROW LAKE

Rural PO north of Wilkie and 40 kms SE of Battleford.

PO open 1907 02 01 to 1913 02 01

The PO was located a mile east of the descriptively named lake.

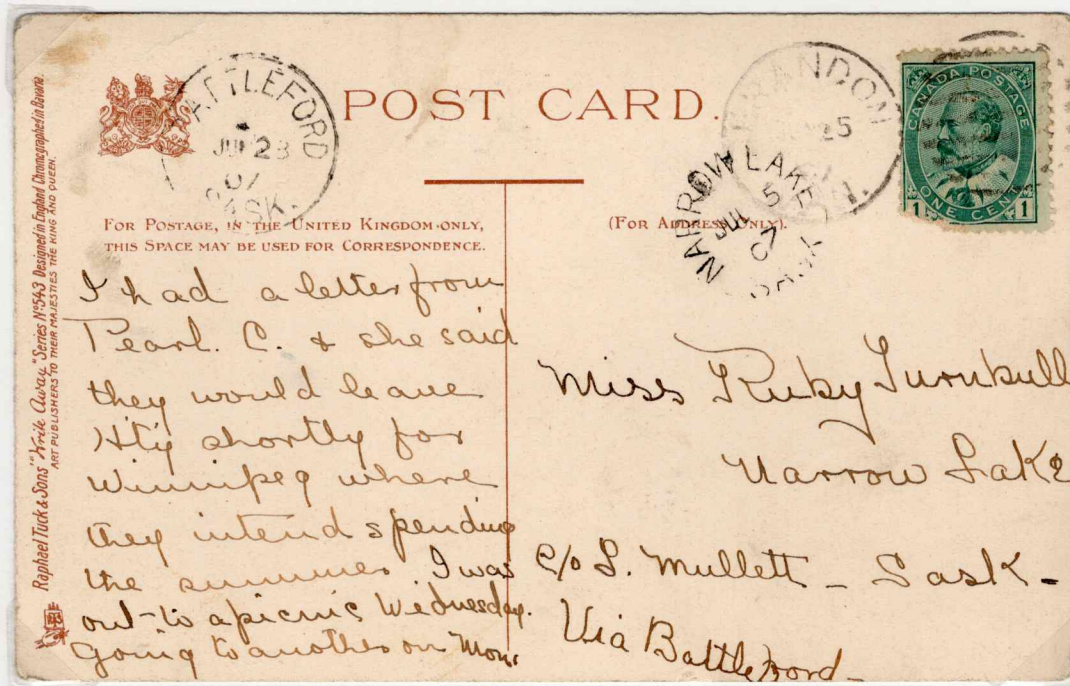

Post Card mailed JUN 25, 07 from Brandon, Man. to Narrow Lake.
JUN 28, 07 Battleford transit cancel and JUL 5, 07 Narrow Lake receiver.
Narrow Lake cancel unreported in 1987.
Two post cards with Narrow Lake receiver cancels are presently known.

SASKATCHEWAN

NEALDALE

Rural PO east of Saskatoon and southwest of Leroy.

PO open from 1907 09 01 to 1926 06 26.

After Eric Neal, postmaster 1907 - 08.

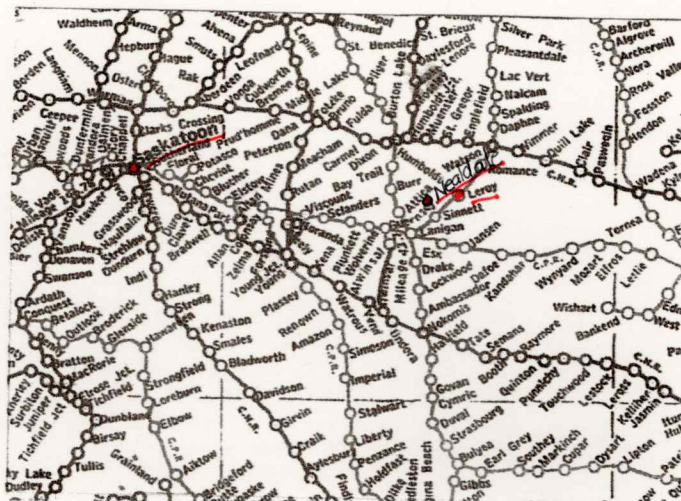

Post Card mailed SP 10, 08 from Erinview, Man. to Nealdale, Sask.

SP 19, 08 NEALDALE, SASK split - ring receiver cancel.

Nealdale split - ring cancel proofed SP 9, 07. In 1987 unreported except in proof book.

The post card is addressed to Eric Neal, the postmaster at that time.

SASKATCHEWAN

NEUHEIM

Rural PO west of Maple Creek on the Alberta border.
Post Office open 1908 11 01 to 1912 07 31.

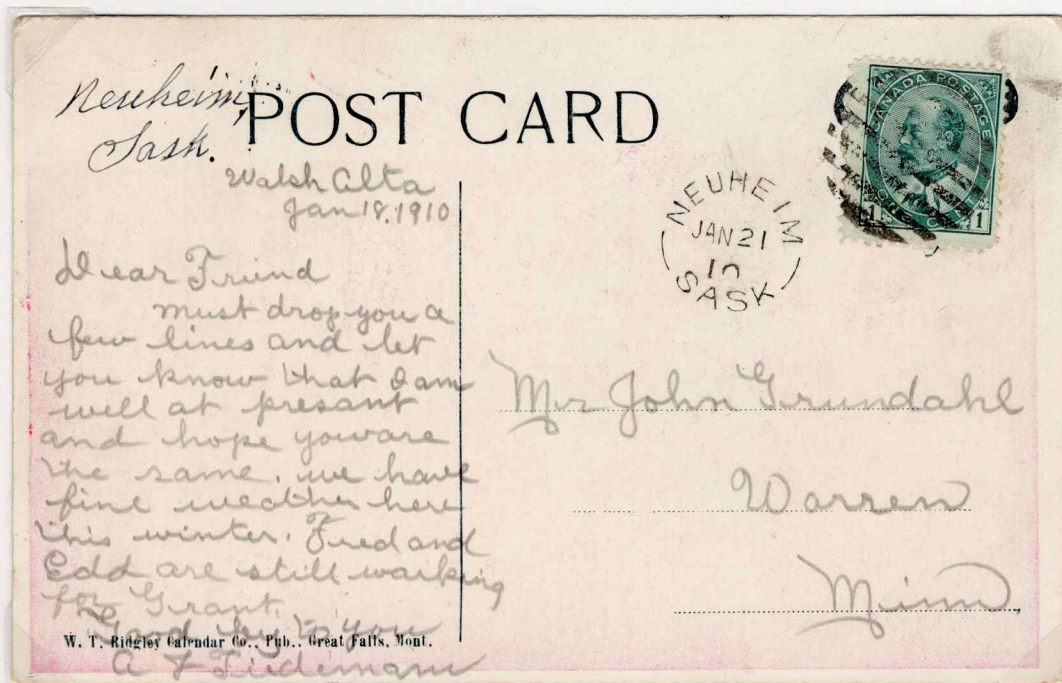

Post Card mailed JAN 21, 10 from Neuheim to Warren, Minn.
Neuheim is a scarce cancel unreported except in the proof book in 1987.

SASKATCHEWAN

NEW HILLSDALE

PO located 30 kms east of Biggar and 50 kms west of Saskatoon
New Hillsdale and Wheatfields were both absorbed by Perdue. Perdue PO open 1908 to present.
New Hillsdale PO open 1906 05 01 to 1908 12 31

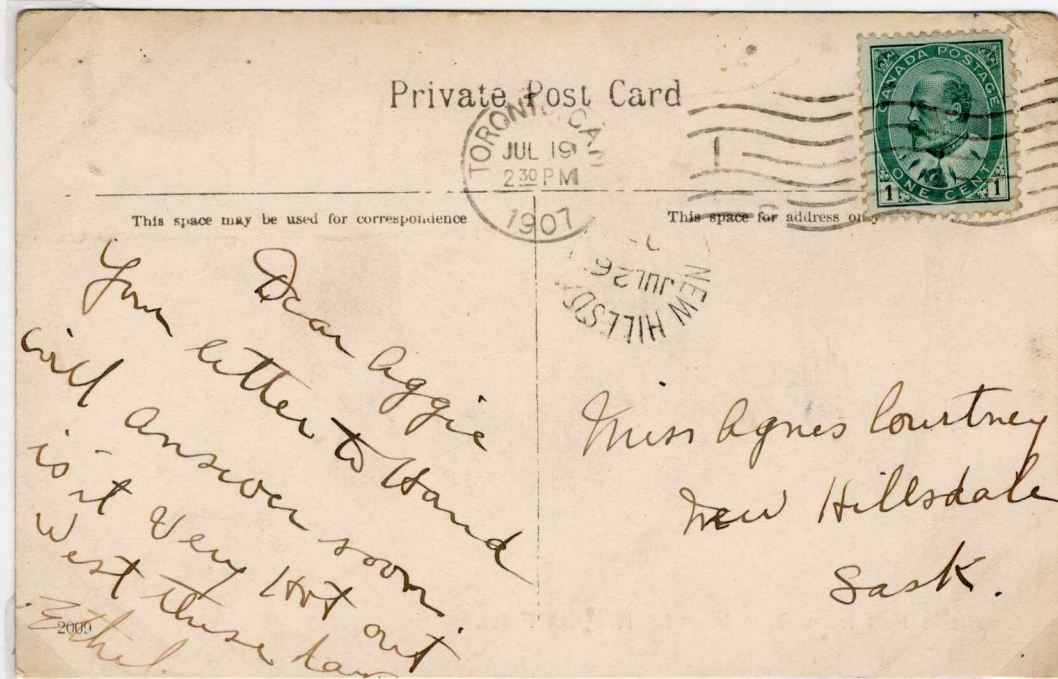

Private Post Card mailed JUL 19, 1907 from Toronto to New Hillsdale.
JUL 26, 07 New Hillsdale receiver.

SASKATCHEWAN

NEWLANDS

Rural PO southwest of Wapella and 165 kms east of Regina.

PO open 1913 03 01 to 1944 11 10.

Named after Henry William Newlands, judge of the Supreme Court of the North West Territories
1904 - 20 and lieutenant governor 1921 - 31.

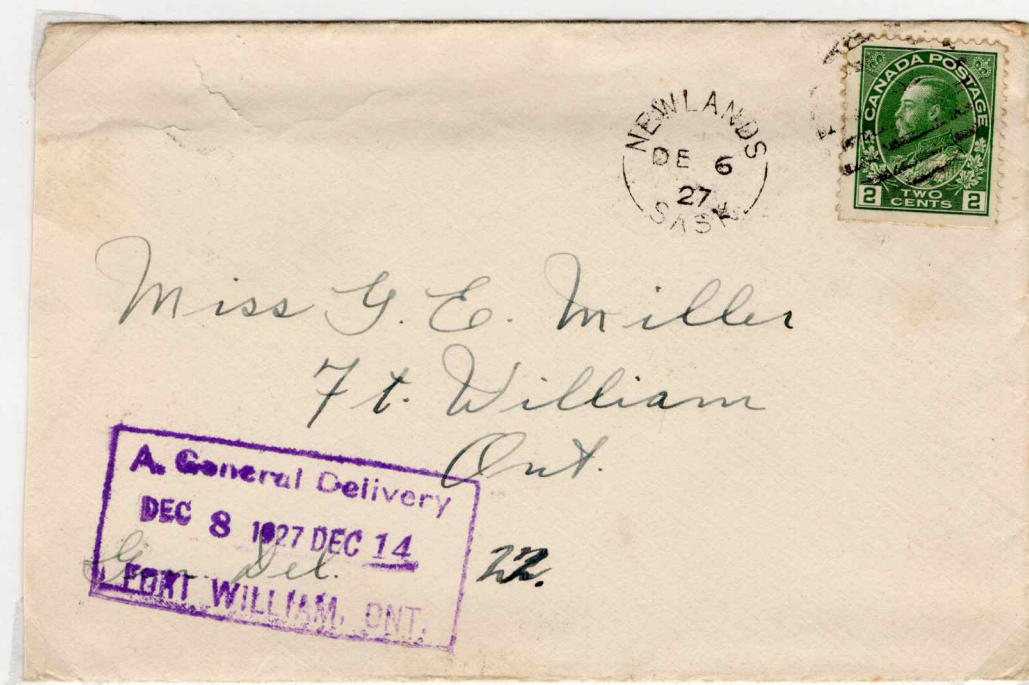

Cover mailed DE 6, 1927 from Newlands to Fort William, Ontario.

DE 6, 27 Wapella transit cancel on back.

DEC 8, 1927 Fort William General Delivery stamp.

Newlands is a scarce cancel unreported except in proof book in 1987.

SASKATCHEWAN

NOREMAC

Village northwest of Eston

PO open 1911 02 01 to 1919 07 01

Noremac is Cameron backwards, after J. Cameron whose wife was postmaster 1911-15. Name changed to Madison (PO open 1919 - present). Named to honour James Madison fourth President of the US 1809 - 17.

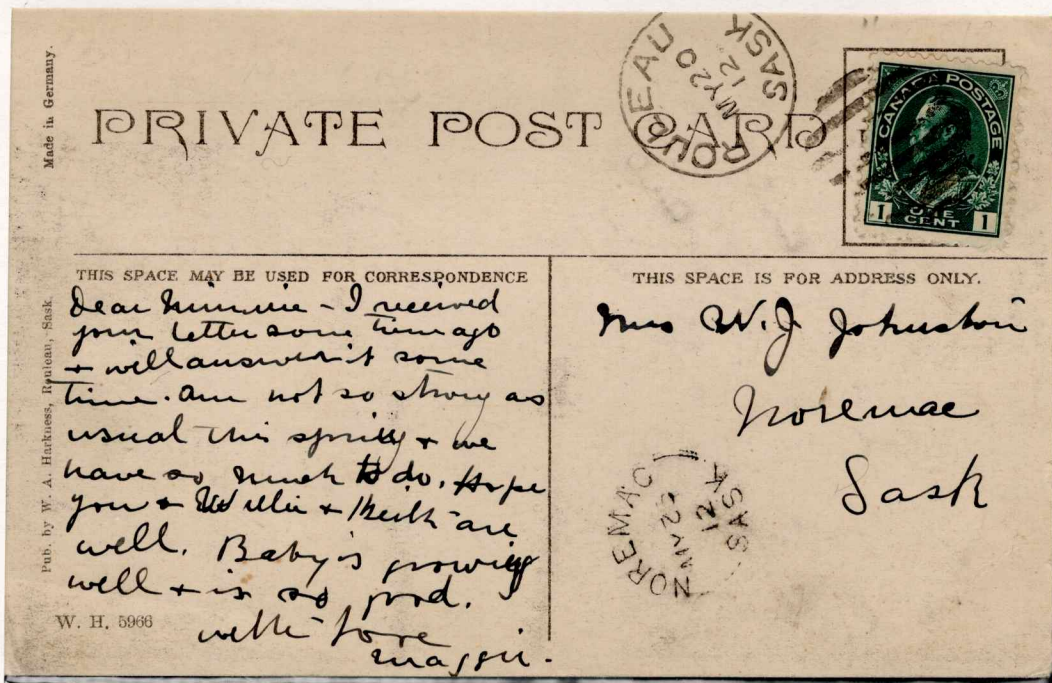
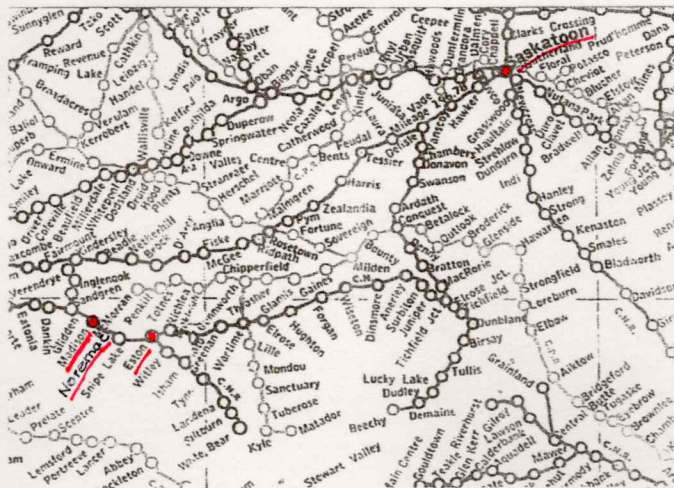

Post Card mailed MY 20, 12 from Roleau to Noremac, Sask.
MY 25, 12 Noremac, Sask split circle receiver.

SASKATCHEWAN

CADILLAC

Village 62 kms south of Swift Current

PO open from 1911 03 01 to present

NOTRE DAME D'AUVERGNE

Town 15 lms east of Cadillac.

PO open from 1908 10 01 to 1914 09 01

Name changed to Ponteix - PO open 1914 09 01 to present

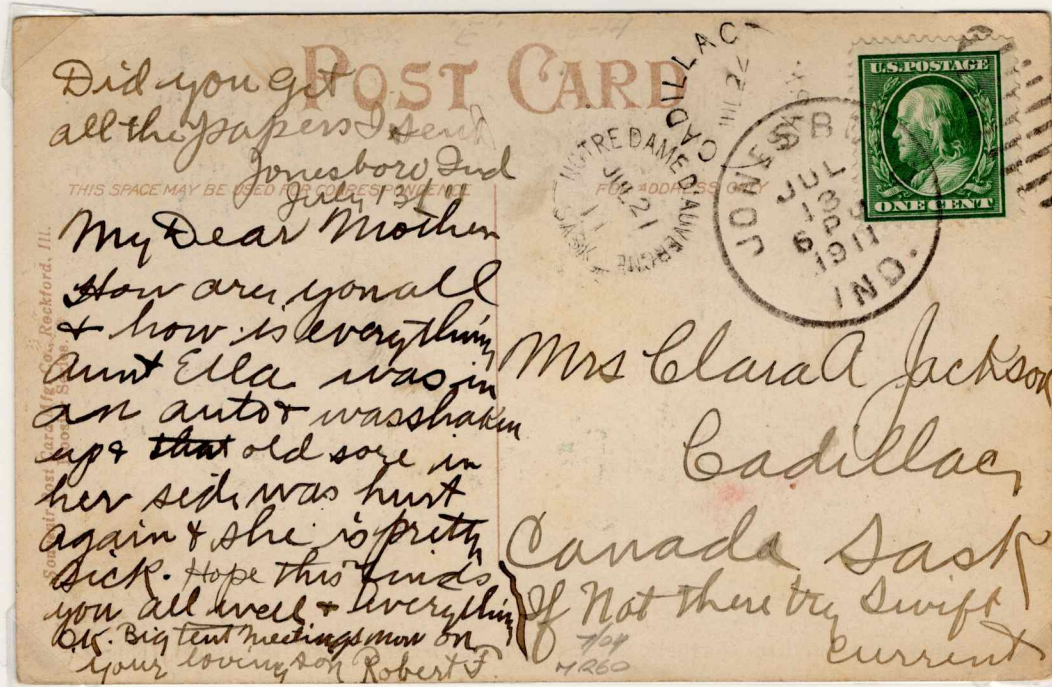

Post Card mailed Jul 13, 1911 from Jonesboro, Ind to Cadillac, Sask.

Jul 21, 1911 Notre Dame D'Auvergne split - ring transit cancel.

Jul 22 (no year) Cadillac split - ring receiver.

View shows "Administration Building, Northern Indiana Hospital for the Insane, Logansport, Ind."

SASKATCHEWAN

ORDALE

Former CN siding west of Prince Albert and just east of Mont Nebo.
 PO open 1911 07 01 to 1915 10 01 and 1923 04 01 to 1969 07 15.
 Meaning a valley of trees, or being Norwegian for "tree".

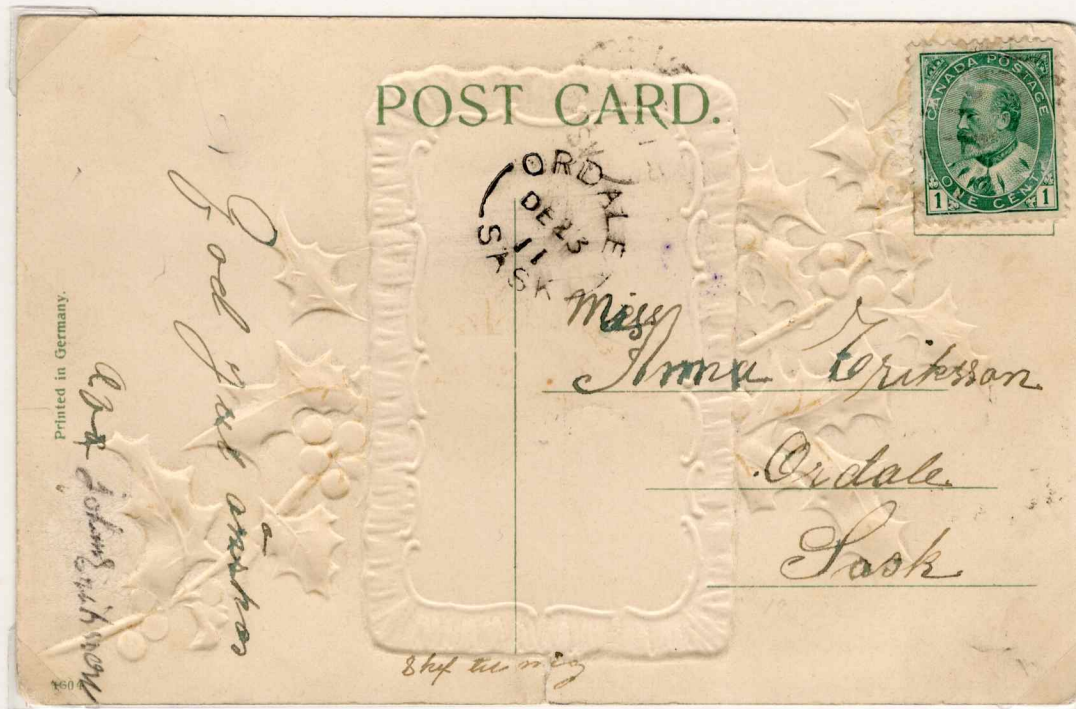
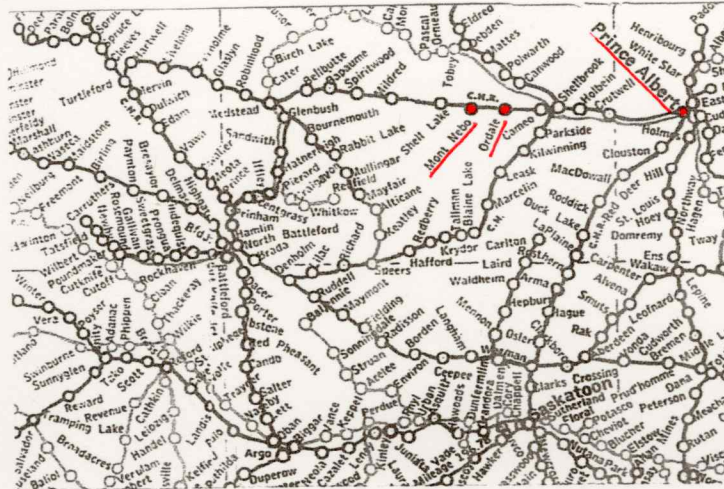

Post Card with DE 23, 1911 ORDALE, SASK receiver cancel.
 Unable to read postmark of sending post office.

SASKATCHEWAN

PASCAL

Former CP siding west of Saskatoon & just north of Leipziz

PO open from 1907 02 01 to 1910 08 01

CP siding later called Cathkin

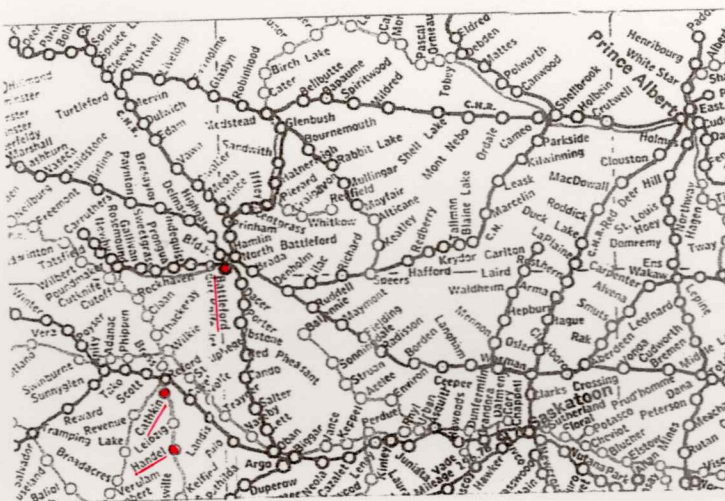

PC mailed July 22, 1909 from Kearney, Ont. to Drinkwater, Sask.

Redirected to Gettysburg (later Handel) via Battleford

Pascal split ring transit dated July 31, 08

Postal markings for Gettysburg (1908-1913) unreported to date

SASKATCHEWAN

PICNIC

Rural PO northeast of Saltcoats and southeast of Yorkton.

PO open 1908 10 01 to 1918 04 19

Name derivation unknown.

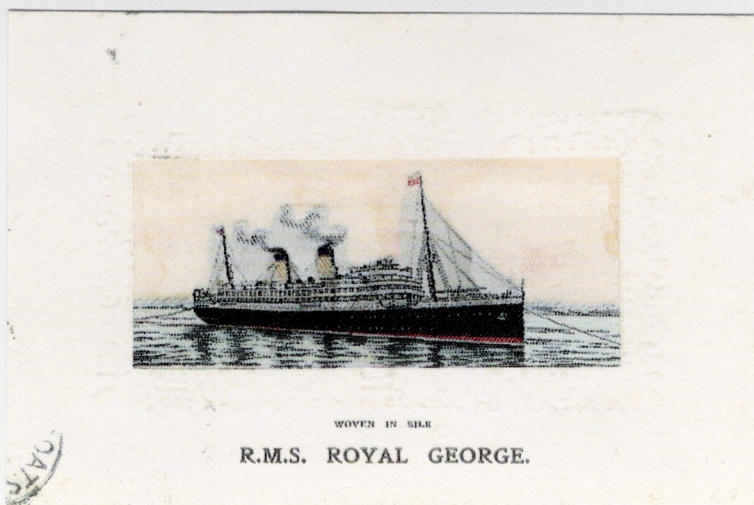
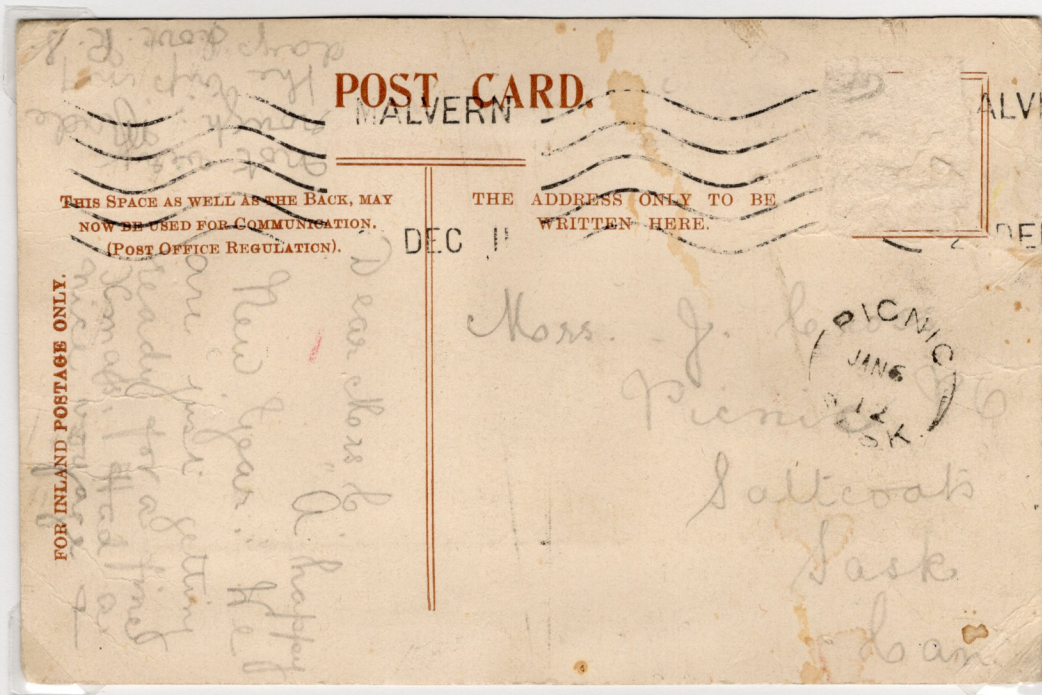

Post Card mailed DEC 1911 from Malvern, England to Picnic PO, Saltcoats, Sask.
Partial Saltcoats cancel on face and JAN 6, 12 Picnic receiver. Picnic is a scarce cancel
unreported except in proof book in 1987.
Canadian Northern Steamships R.M.S. Royal George sailed between Canada and Avonmouth,
Bristol, UK prior to World War 1. Notes on the PC state that the trip from Halifax to Bristol
took 9 days (DE 13 to 21, 1911).

SASKATCHEWAN

POINT VIEW

Hamlet and former CP siding west of Eastend..

PO open 1912 08 01 to 1914 10 01

Name derivation is of unknown origin..

The name was changed to Ravenscrag. PO open 1914 10 01 to 1986..

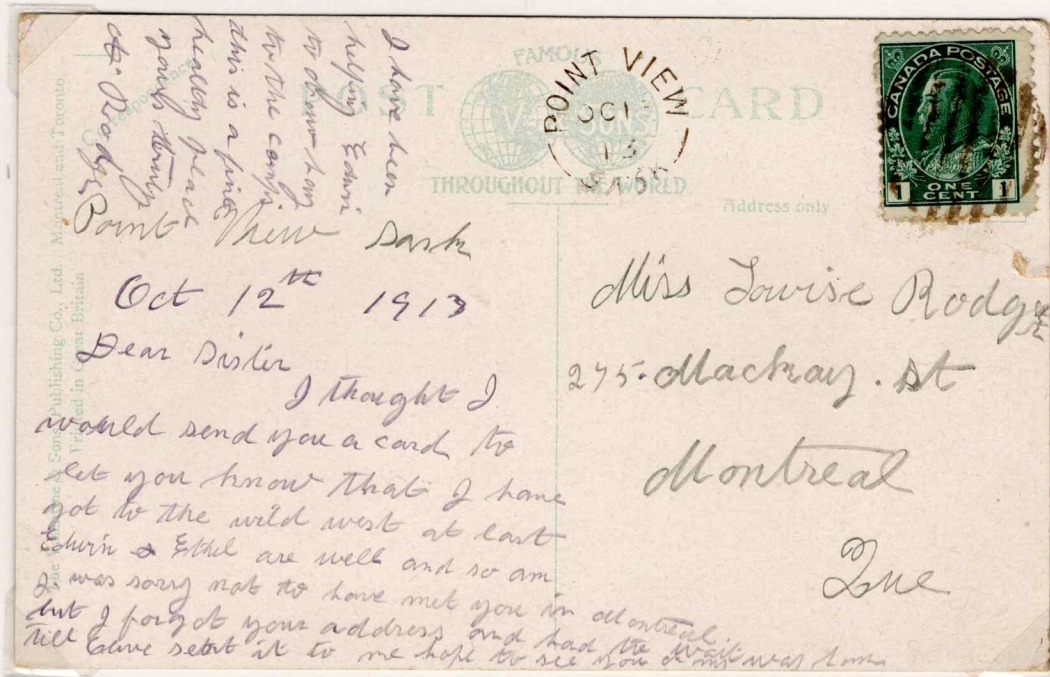

Post Card mailed OC 13, 1913 from Point View to Montreal..

In 1987 Point View cancel unreported except in proof book. Proofed AU 16, 1912.

SASKATCHEWAN

QUILL PLAIN

Former CP siding 14 kms N of Foam Lake and 110 kms NW of Yorkton.

PO open from 1903 12 01 to 1926 04 01

A descriptive name for the flat lands east of the Quill Lakes

Name changed to Edfield in 1926. PO 1926 - 56.

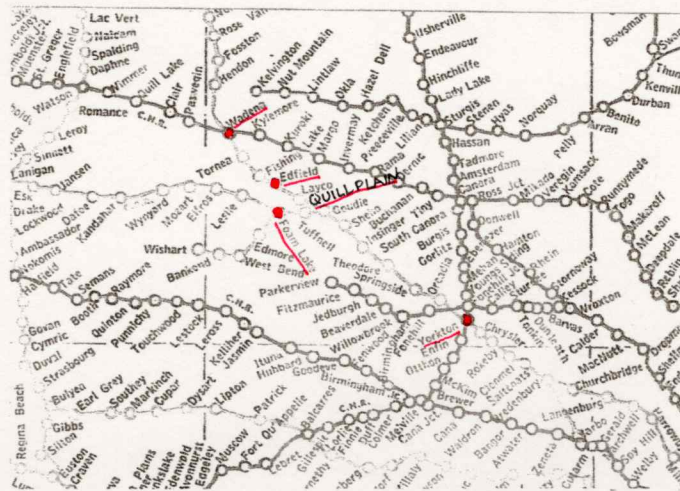

NICHOLAS GULSTINE
QUILL PLAIN
SASK. - CANADA



*Frost Steel and Wire Co. Ltd.,
Hamilton,
Canada.*

Cover mailed DE 9, 25 from Quill Plain to Hamilton, Ont..
Backstamped with DE 9, 25 Wadena closed circle transit cancel.
As of 1987 unreported except in proof book

SASKATCHEWAN

RAPDAN

Country PO located north of the present village of Frontier.

PO open 1914 02 01 to 1923 06 30

The first Frontier PO (1914 - 17) just 4 miles north of the US border was south of the present town site. When the CPR arrived in 1923 The Rapdan office moved to the present village site and became the second Frontier PO which is still open.

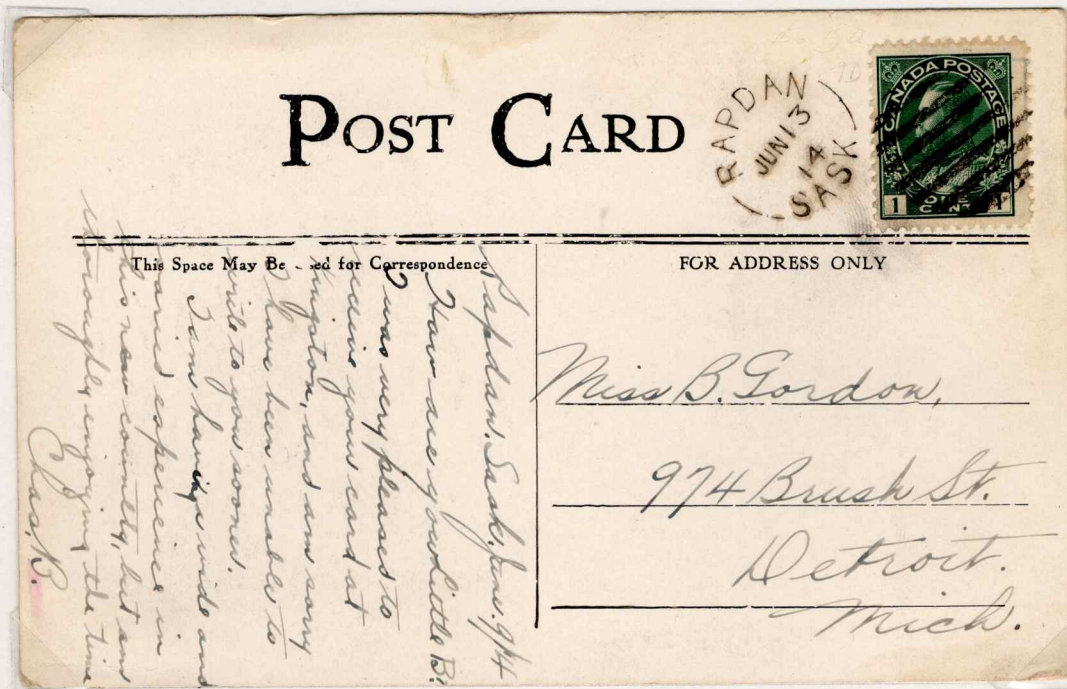
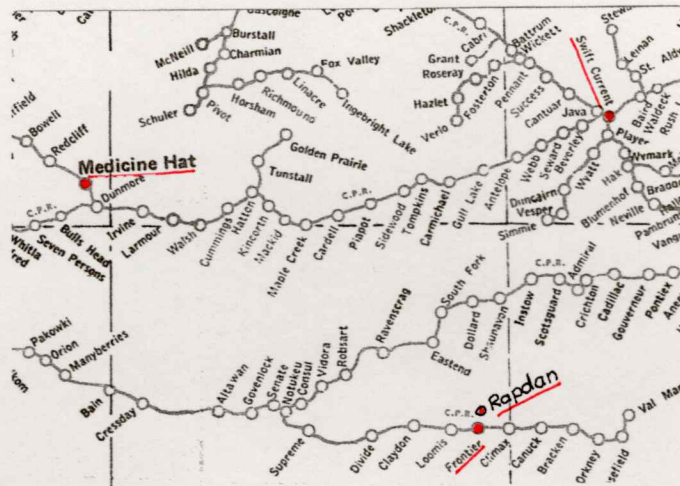

Post Card mailed JUN 13, 14 from Rapdan, Sask. to Detroit, Mich.

Early use - PO opened in February.

Scarce cancel. In 1987 unreported except in proof book.

SASKATCHEWAN

RIVER VIEW

Village northwest of Moose Jaw

PO open 1906 04 01 to 1909 03 01

Name changed to Elbow (PO open 1909 to present)

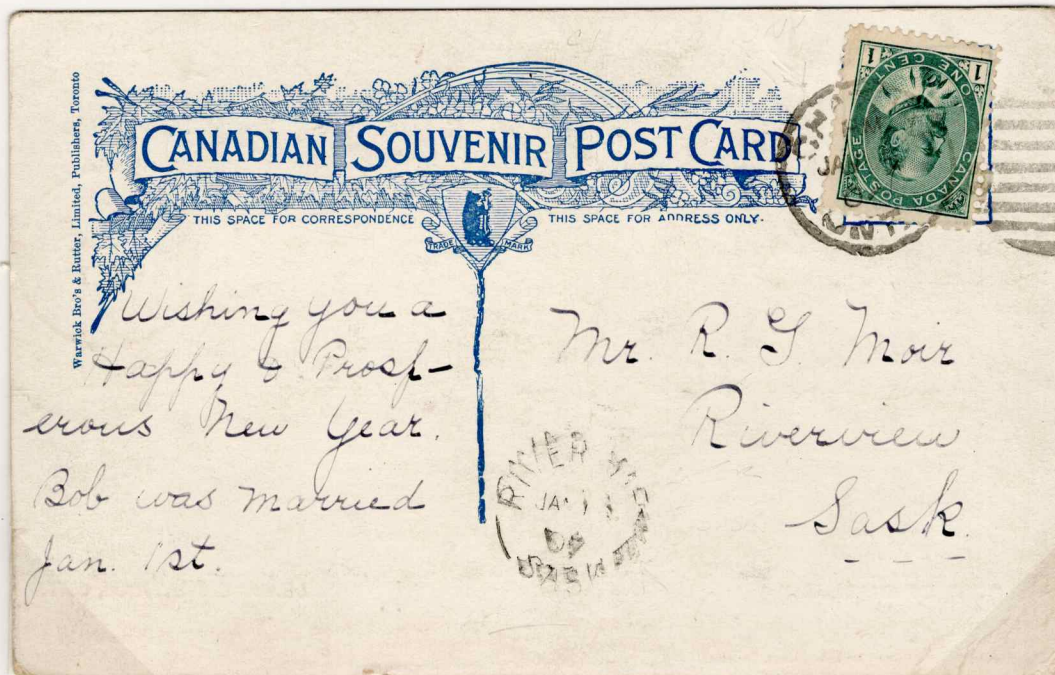
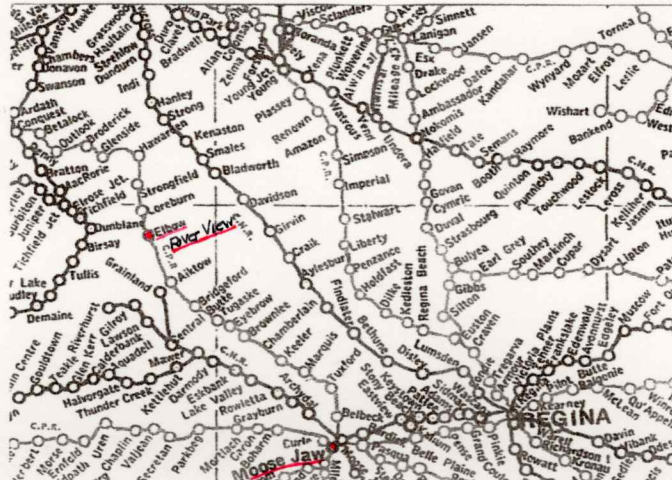

PC mailed January ?, 1907 from Chatham, Ont. to River View, Sask.

Light January 16?, 1907 split ring River View receiver cancel

SASKATCHEWAN

ROXBORO

Hamlet east of Weyburn & southeast of Regina

PO open from 1906 09 01 to 1907 10 01

Name changed to Griffin with PO open 1907 10 01 to present

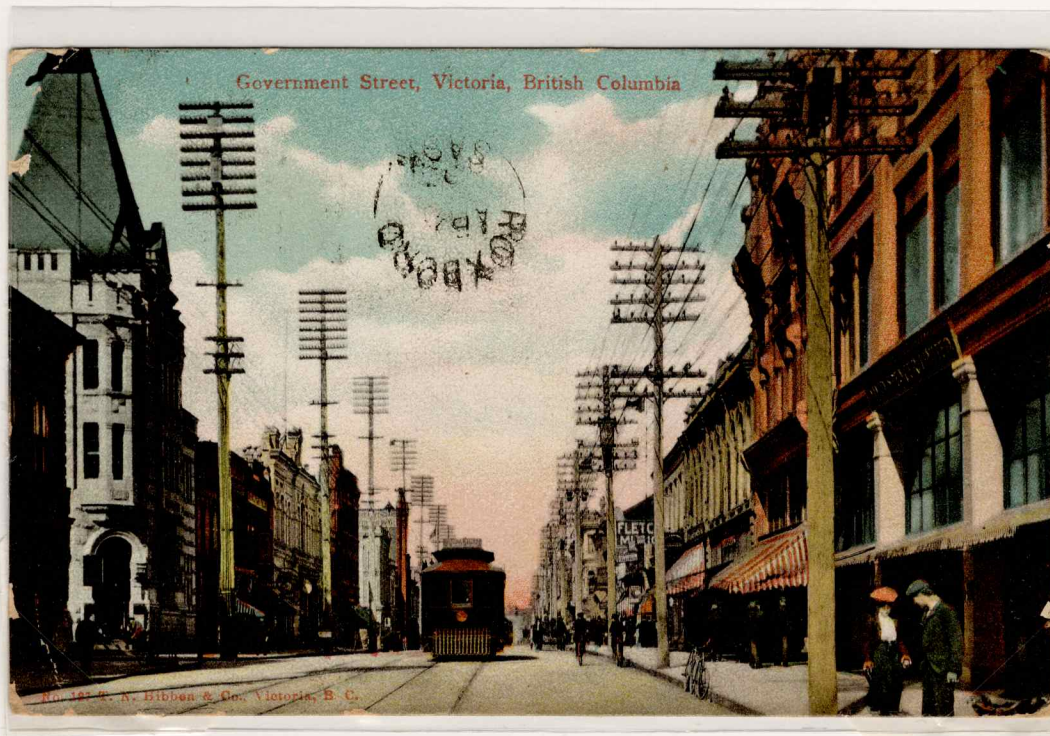
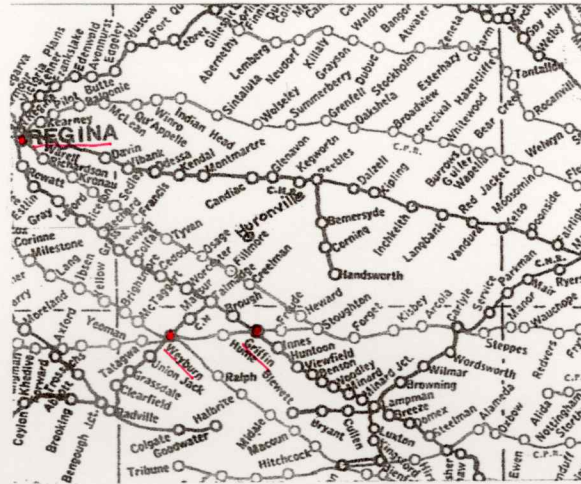

PC mailed April 1, 1907 from Victoria, BC to Melita, Man. & redirected to Roxboro, Sask.
Melita receiver dated Ap 9 07 and Roxboro split ring receiver dated Ap? 07
The Roxboro cancel previously unreported

SASKATCHEWAN

ROYHOME

Village west of Weyburn.

PO open 1908 01 01 to 1910 11 01

Name changed to Khedive. PO open 1910 11 01 to present.

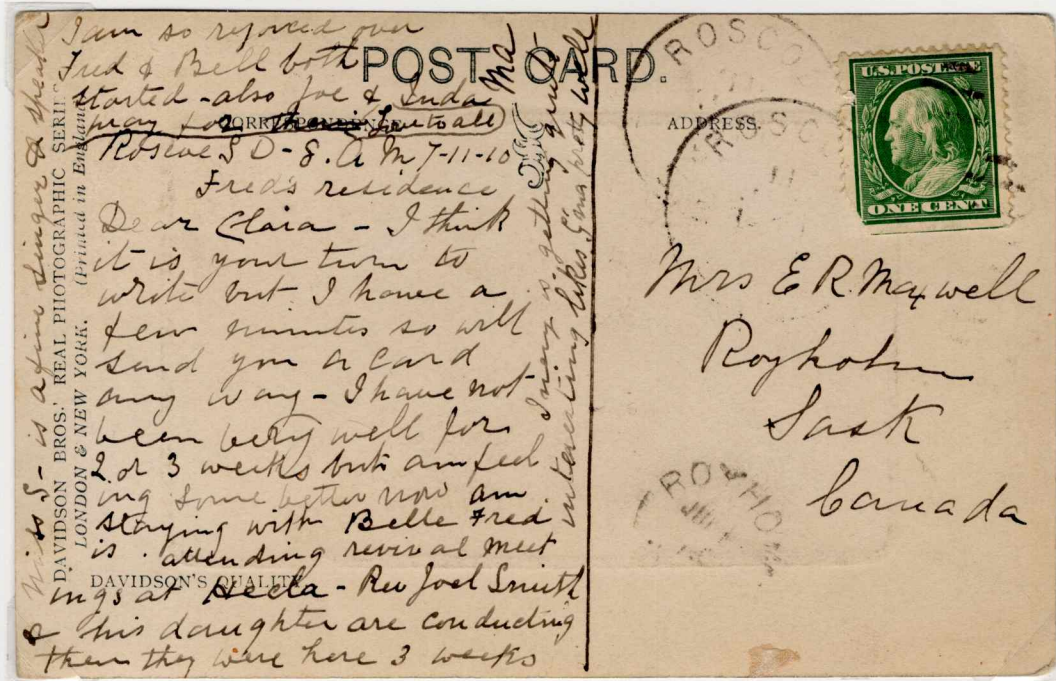

Post Card mailed JUL 11, 1910 from Roscoe, South Dakota to Royhome.
JUL ??, 10 Royhome Receiver.

SASKATCHEWAN

RUBY LAKE

Rural PO north of Hudson Bay.

PO open from 1911 05 01 to 1914 06 30

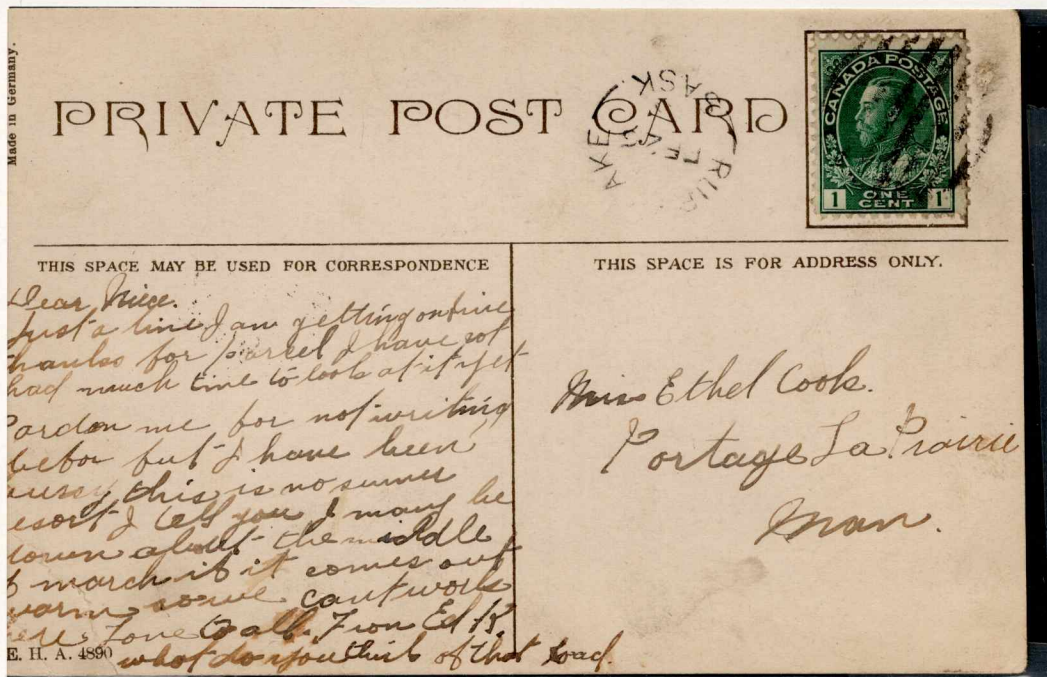
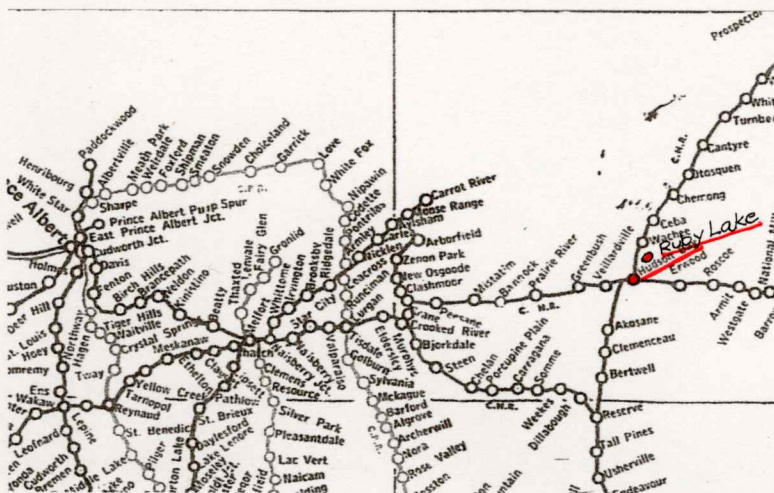

PC mailed FE 26, ?? from RUBY LAKE, SASK. to Portage La Prairie, Man.

Scarce cancel, in 1987 unreported except in Proof Book.

SASKATCHEWAN

RYANDALE

Former CP siding south of Maple Creek

PO open 1913 10 01 to 1916 09 01

Name changed to Senate. PO open 1916 09 01 to 1983.

Senate is a CPR list name honouring the upper chamber of parliament



Post Card mailed March 4, 1914 from Gladstone, Man. to Ryandale.
March 3 (?), 1914 Ryandale split - ring receiver.

SASKATCHEWAN

ST. LUKE

Rural PO east of Regina and northeast of Whitewood.

PO open 1913 04 01 to 1947 04 30

Name suggested by Mrs. William McKenzie because St. Luke was her favorite among the gospels.

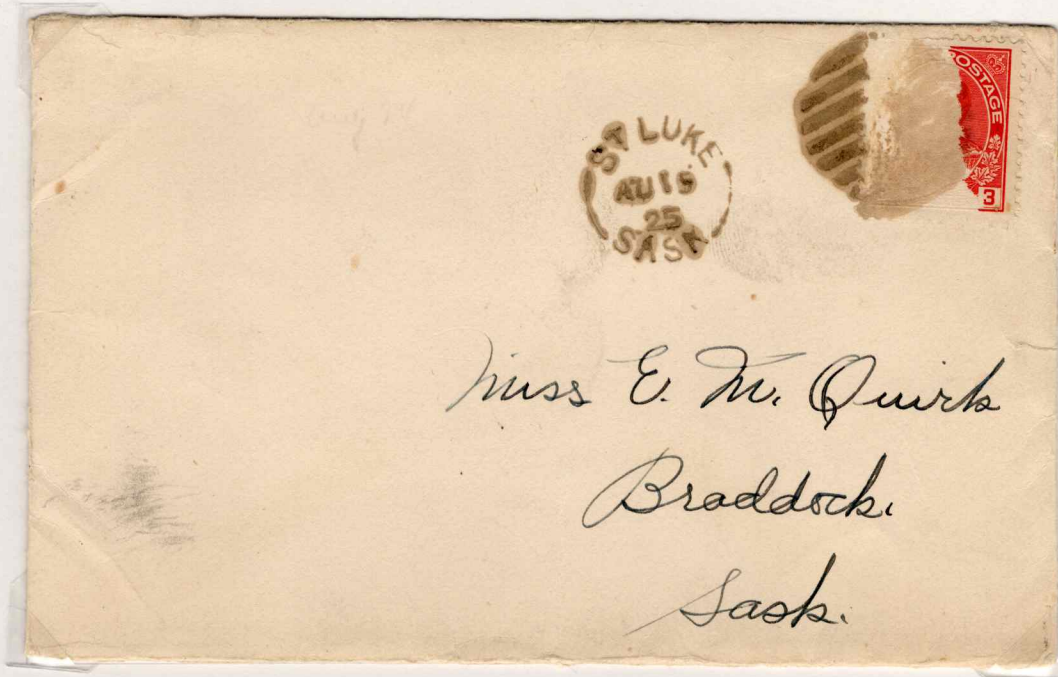
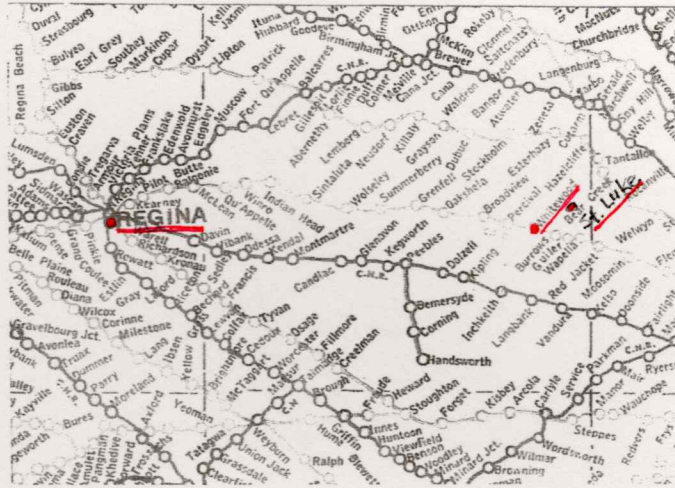

Cover mailed AU 19, 25 from St. Luke to Braddock, Sask.

AU 17, 25 Braddock, Sask. broken circle receiver.

St. Luke hammer proofed AP 9, 13: Braddock hammer proofed AP 5, 24.

SASKATCHEWAN

ST WALBURG

Town 130 kms northwest of North Battleford and 90 kms northeast of Lloydminster.

PO open 1910 01 01 to present

The original PO, established prior to the arrival of the railroad, was some 5 miles southeast of the current townsite. With the arrival of the railway in 1919 the PO and village relocated to the current site. In 1920 the Clansman PO was absorbed into the St Walburg PO.

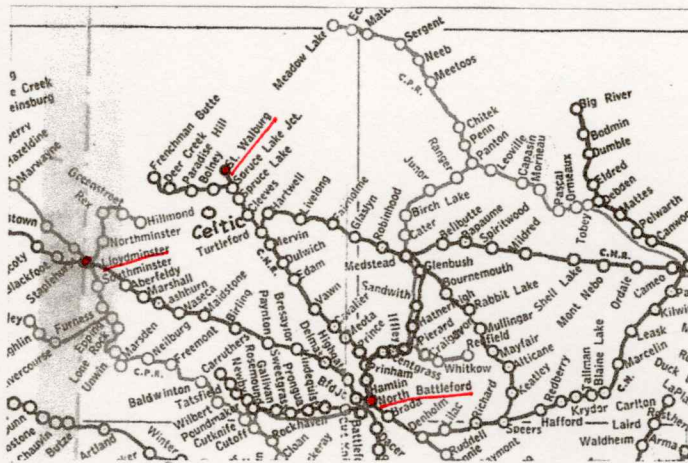

Post Card mailed OC 18, 15 from ST WALBURG, SASK. to Minburn, Alta.

OC 22, 15 Minburn, Alta. split - ring receiver.

View: Broadway, Winnipeg, Man.

SASKATCHEWAN

SCHULZ

Rural PO NW of Swift Current and S of Prelate.

PO open 1911 09 18 to 1916 11 03

After Gottfried Schulz justice of the peace and only postmaster.

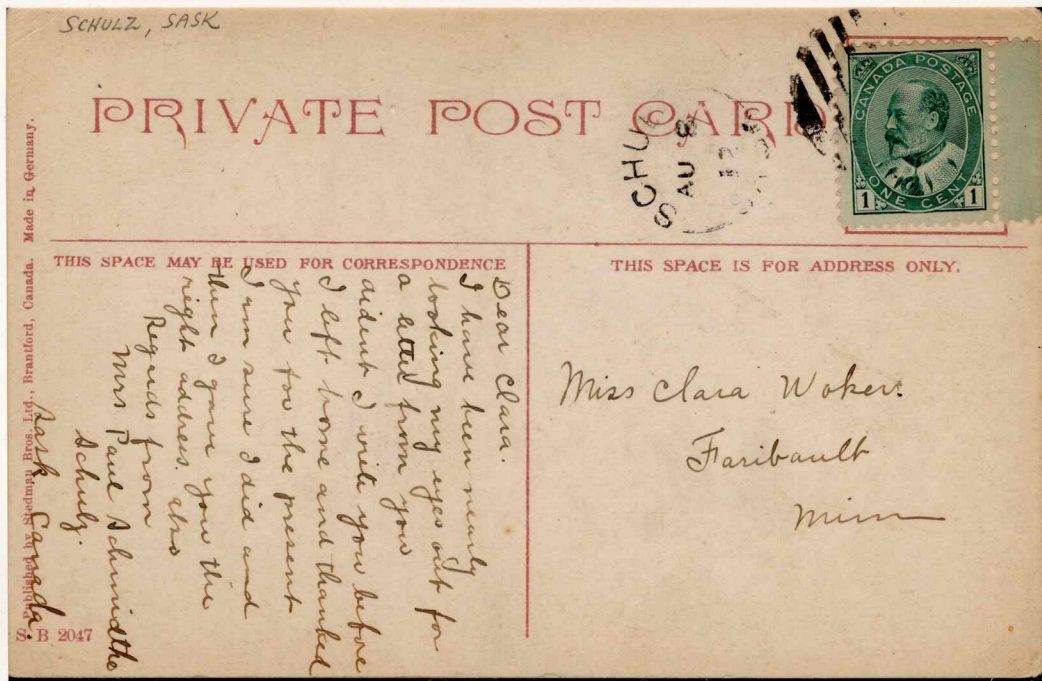
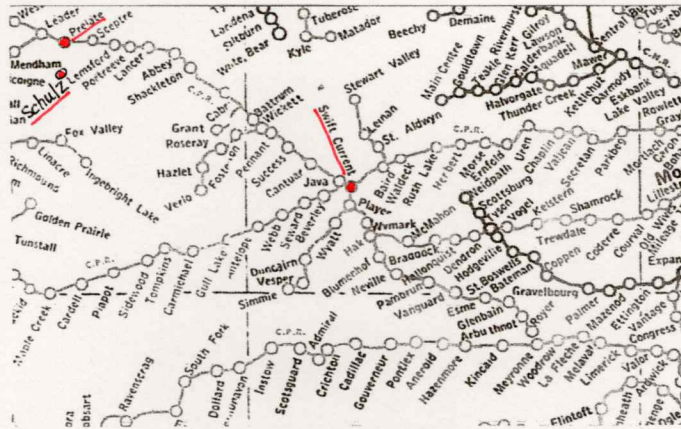

Post Card mailed AU 8, 1912 from Schulz, Sask. to Faribault, Minn.

As of 1987 Schulz cancel unreported except in proof book

View: Post Office and 11th Avenue, Regina, Sask.

SASKATCHEWAN

SLEIPNIR

Store and PO located on H. J. Halldorson's homestead E of Saskatoon.

PO open 1905 08 01 to 1908 06 01

In Norse mythology, Sleipnir was the eight legged horse of the god Odin.

Name changed to Wynyard. PO open 1908 06 01 to present.

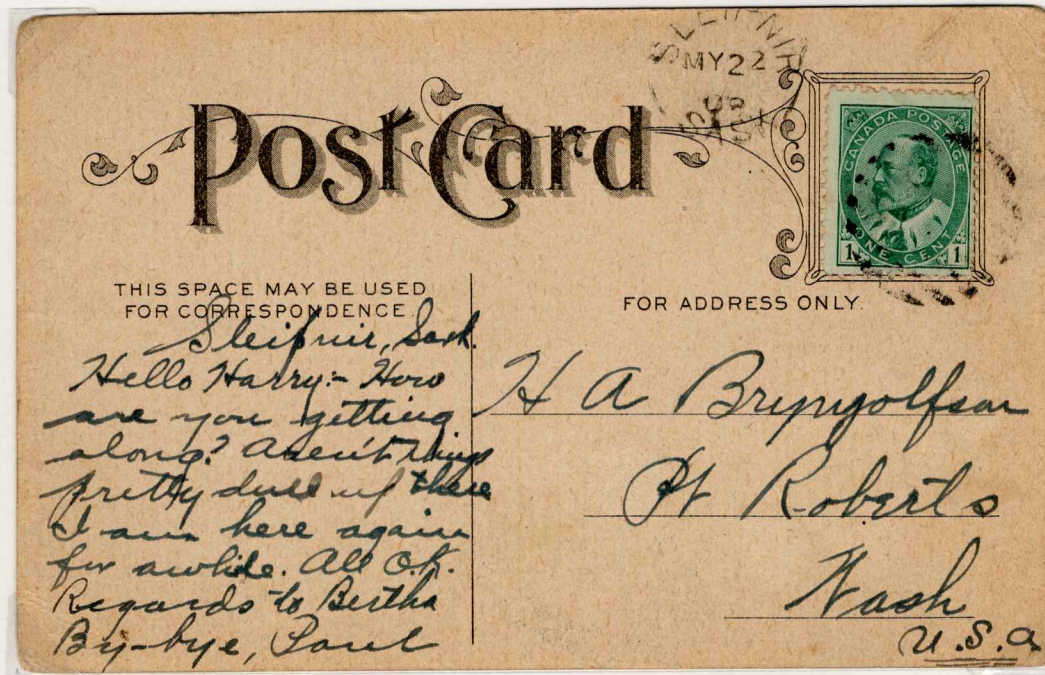
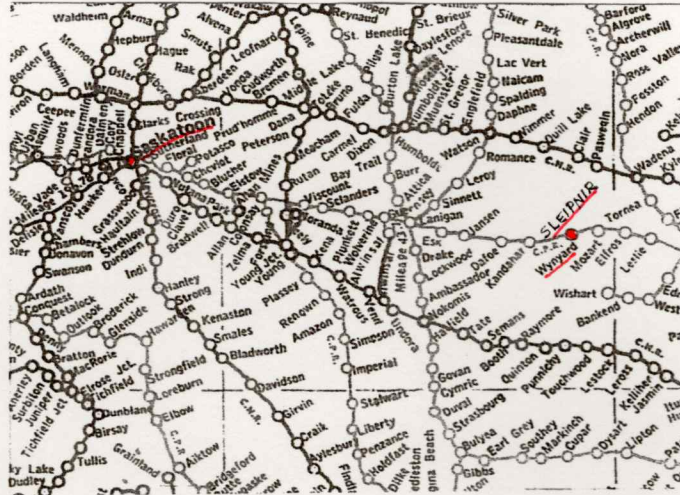

Post Card mailed MY 22, 1908 from Sleipnir to Point Roberts, Wash.

SASKATCHEWAN

SOUTHMINSTER

Former CP siding just south of Lloydminster.

PO open from 1914 02 01 to 1919 07 01.

Named derived from SOUTH LloydMINSTER

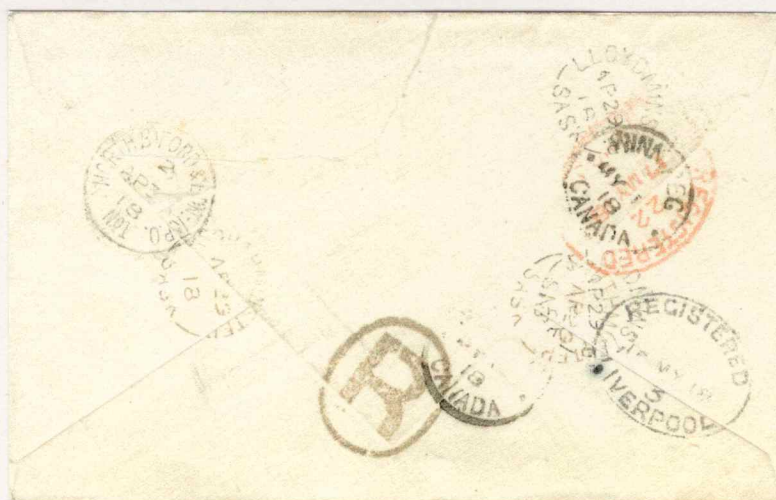

Registered cover mailed Ap 29, 18 from SOUTHMINSTER to Hemel Hempstead, England.

Backstamps include AP 29, 18 SOUTHMINSTER; AP 29, 18 LLOYDMINSTER;

AP 30, 18 NORTH B'FORD & EDN. R.P.O./No.1 (W-99, R.F. 95)

MY 1, 18 WINNIPEG, CANADA; MY 18 REGISTERED LIVERPOOL oval cancel.

SASKATCHEWAN

SPRATTVILLE

Rural PO northeast of Saskatoon & just west of Wakaw

PO open from 1907 06 01 to 1911 05 01

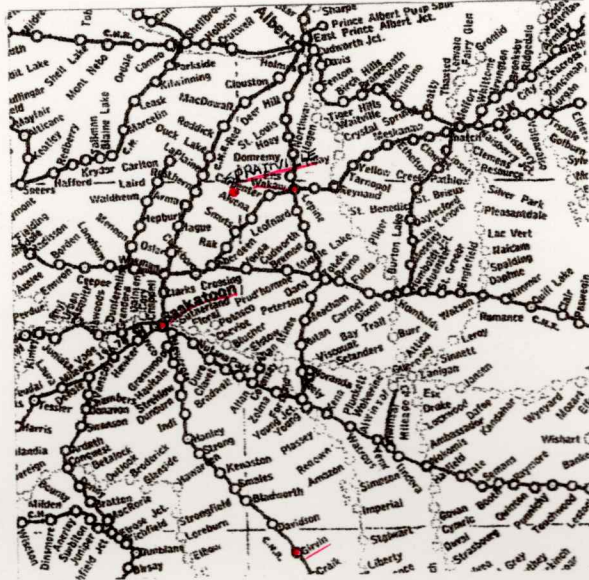

PC mailed March 22, 1909 from Girvin, Sask. to Sprattville, Sask.

Sprattville receiver cancel dated March 23, 1909

SASKATCHEWAN

STOFORD / BONNIE VIEW

STOFORD PO open 1911 07 01 to 1913 05 01

Name changed to Hughton PO open 1913 - 1976

BONNIE VIEW PO open 1907 07 01 to 1914 05 09

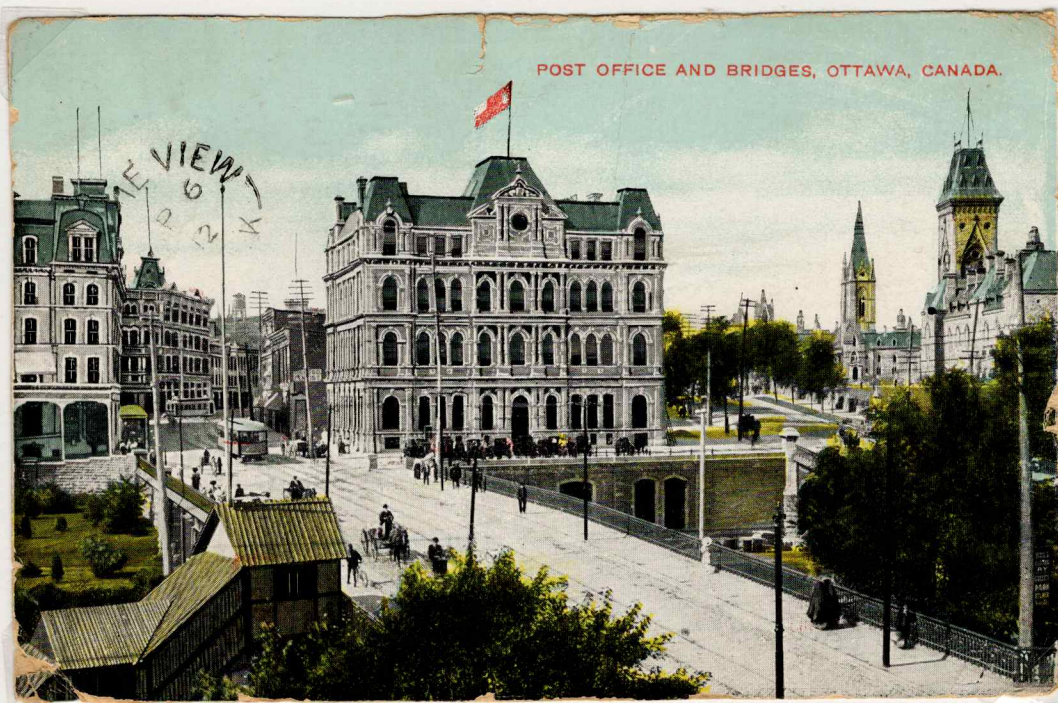
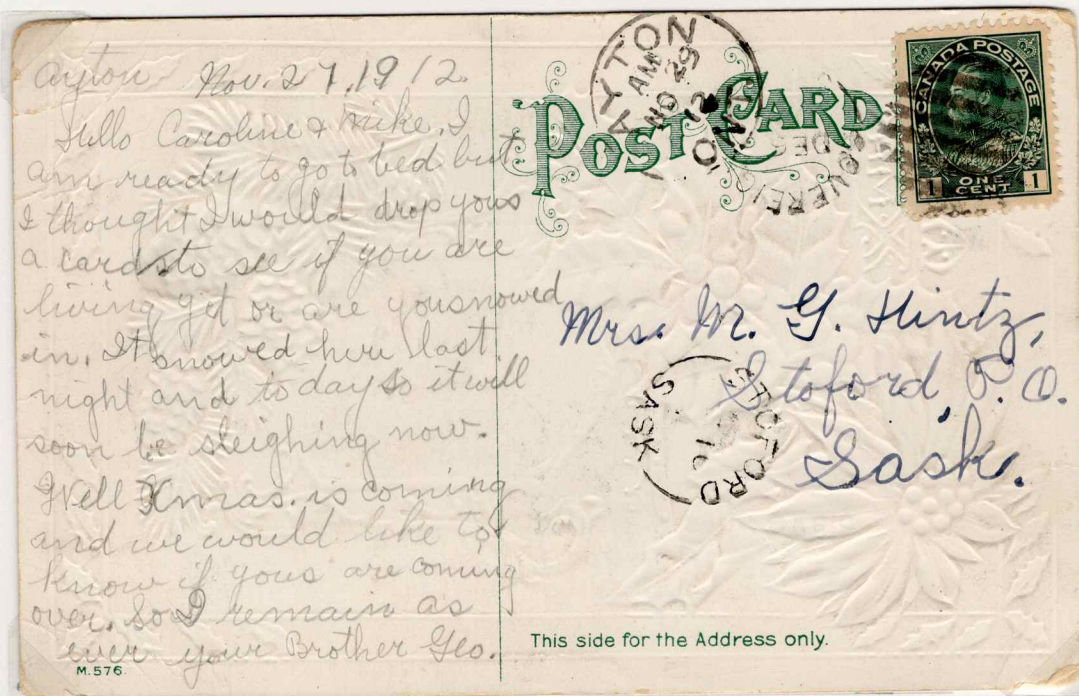

Two post cards mailed in 1912 from Payton, Ont. to Stoford, Sask.

The 1st PC has Sovereign, Bonnie View and Stoford cancels

The 2nd PC has only a Bonnie View receiver.

Bonnie View and Stoford are scarce E rated cancels.

SASKATCHEWAN

STORNOWAY STATION

Village NE of Yorkton.

PO open 1911 11 01 to 1917 06 01.

After Stornoway, Isle of Lewis, Outer Hebrides, Scotland.

Name changed from Mailand. PO open 1911 03 01 to 1911 11 01.

Name changed to Stornoway. PO open 1917 06 01 to 1989.

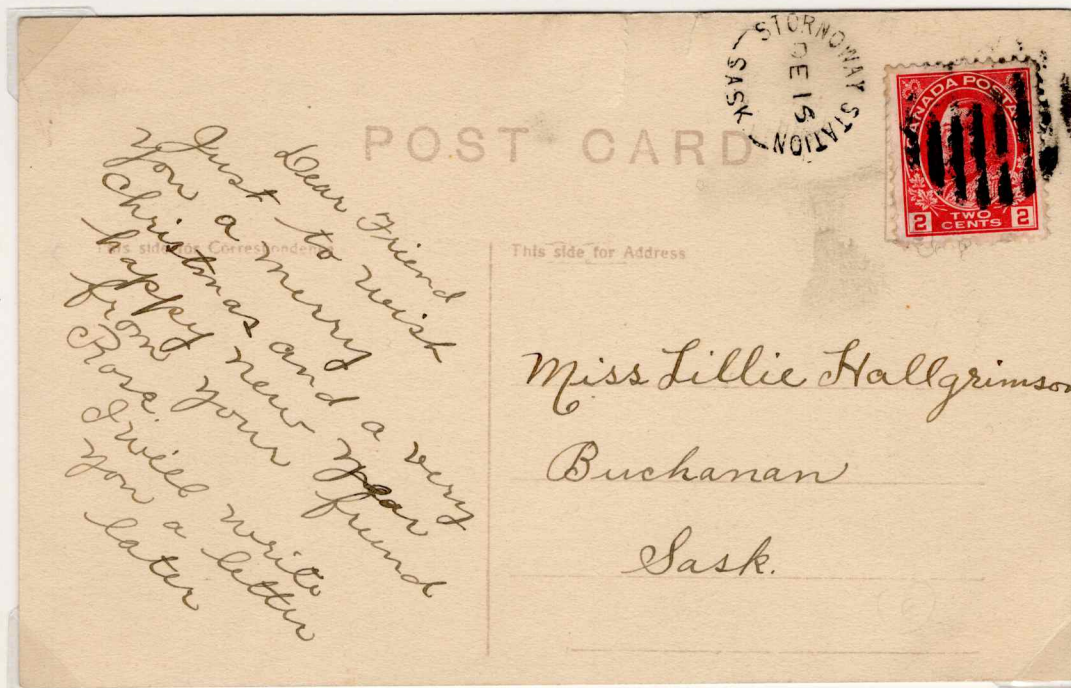
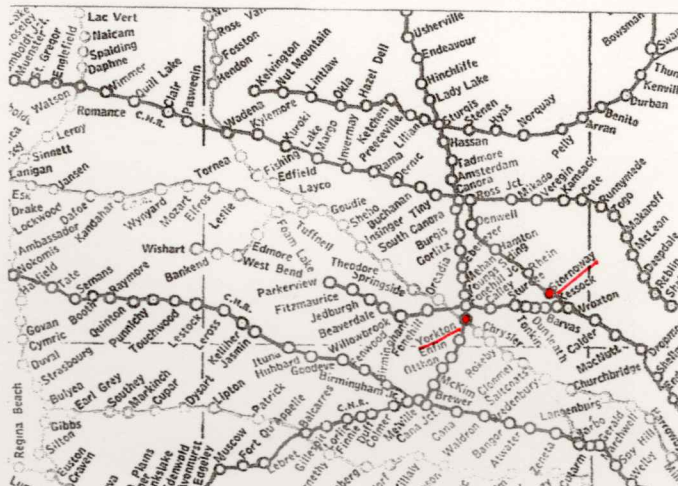

Post Card mailed DE 16, (no year) from Stornoway Station to Buchanan, Sask.
Stornoway Station split - ring proofed NO 15, 11

SASKATCHEWAN

SUNNY PLAIN

Village southeast of Saskatoon.

PO open 1906 01 01 to 1908 12 01

Name changed to Bradwell. PO open 1908 to 1986.

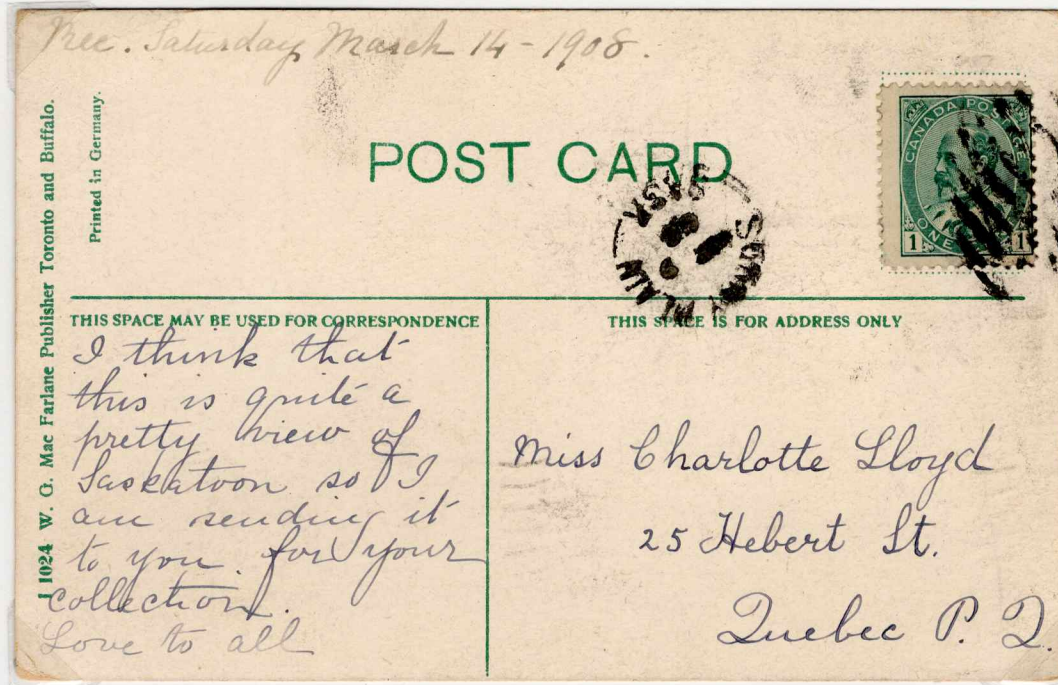

Post Card mailed MR 9, 1908 from Sunny Plain to Quebec city.



CARD

ADDRESS

Place the Stamp here

ONE CENT
For Canada
United States
and Island Possessions
Cuba and Mexico.

TWO CENTS
For Foreign.

Gives Chas. Sims
Triple Lake
Sark

CORRESPONDENCE

A-50655

TRIPLE LAK
AUG 15 1966
8:55X

T CARD

FOR CORRESPONDENCE FOR ADDRESS ONLY



Bl. Satter Esq
Thunder Creek
Alberta
Canada.

I am here attending
 at the N. A. conference
 with Dr. Mackinnon &
 Mr. Campbell & Mr. Taylor
 a small representation for
 Dal. I will write you
 later. Why did you not
 wait in at the Post Office
 when that person came.
 Yours to all peace & rest
 J. A. M.

SASKATCHEWAN

TULLISVILLE

Rural PO south of Saskatoon and northeast of Lucky Lake.

PO open 1907 08 01 to 1916 09 13

After John S. Tullis who opened the PO in 1907.

The name was revived in shortened form three years after the closure of Tullisville with the Tullis PO open 1919 - 64.

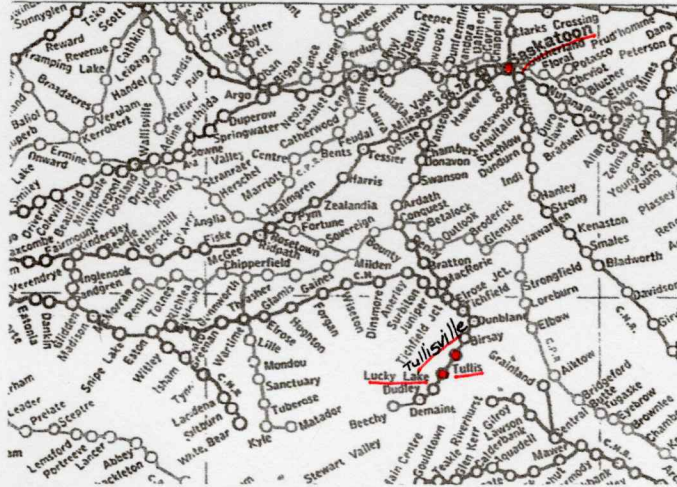

Post Card mailed JUL 20, 09 from Tullisville, Sask. to Hillsdale, Ill.

JUL 20, 09 Lucky Lake split - ring transit cancel.

Lucky Lake PO opened March 28, 1908

SASKATCHEWAN

VOSSSEN

Town located E of Saskatoon.

Original PO named for Frank Joseph Vossen, homesteader and only postmaster

PO open 1904 04 01 to 1906 05 01

Name changed to Watson - PO open 1906 05 01 to present

After Senator Robert Watson of Manitoba who owned land on which townsite located

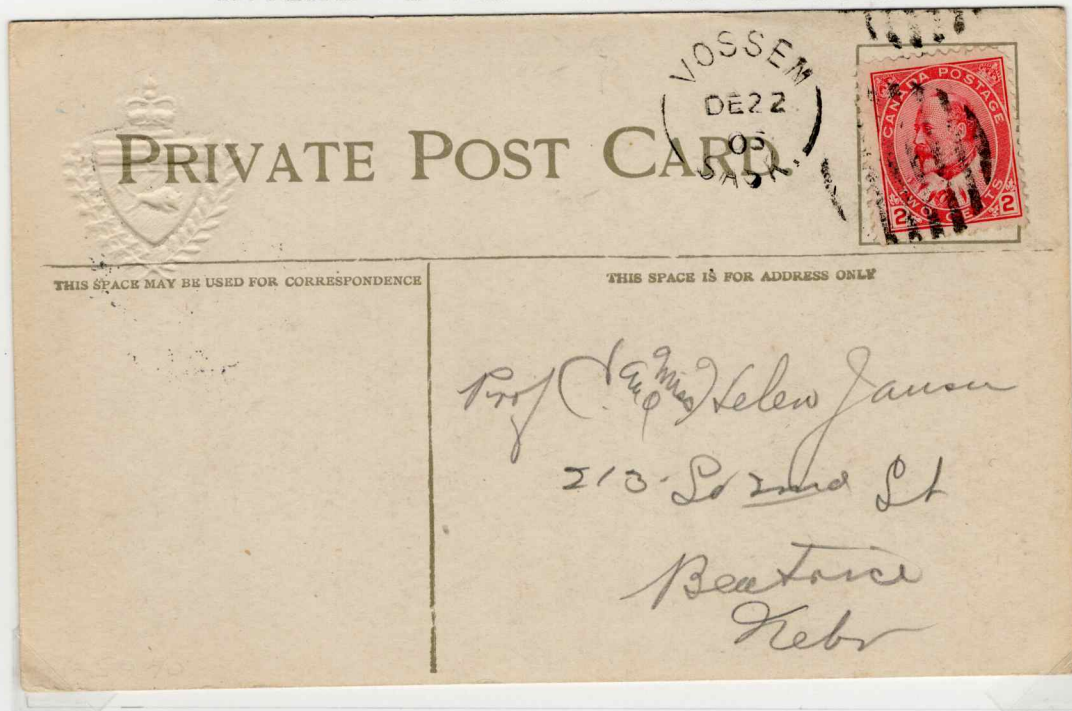
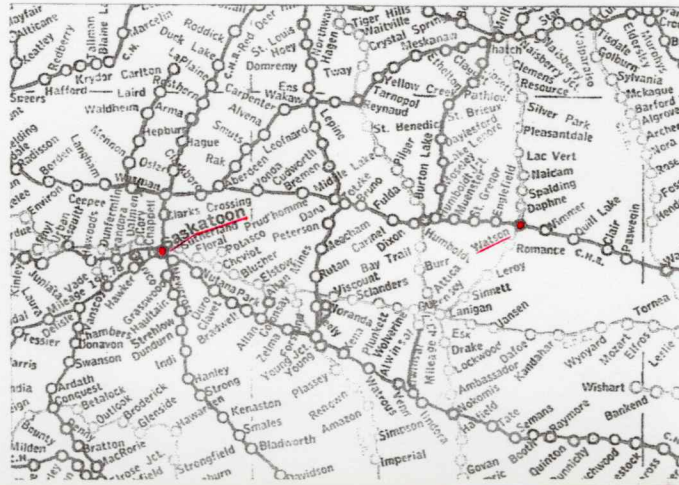

Private Post Card mailed Dec 22, 1905 to Beatrice, Nebraska

W. G. Macfarlane card "Main Street, Winnipeg"



Mr J. J. Connell.
West Essex.
Ontario.

My dear friend,
Alliston, Ont. 11-20-93.

My dear friend,

Just a line to let you know I'm doing fine. Hope you are all well. We are real well. Was it I saw about your Thomson release being announced? I regretted getting it. I see by the Herald it is. I'm sure home. Remember me to her. I'm sure she has had some wonderful experiences since she went away. I guess things are going on in the Sandberg way in Esau. This is a wonderful country. You will not tell her some things I said. I will not tell her some things I said. I will not tell her some things I said.

SASKATCHEWAN

WESTATA VALLEY

Rural PO north of Quill Lake and 160 kms east of Saskatoon.
PO open 1913 05 01 to 1929 04 01.

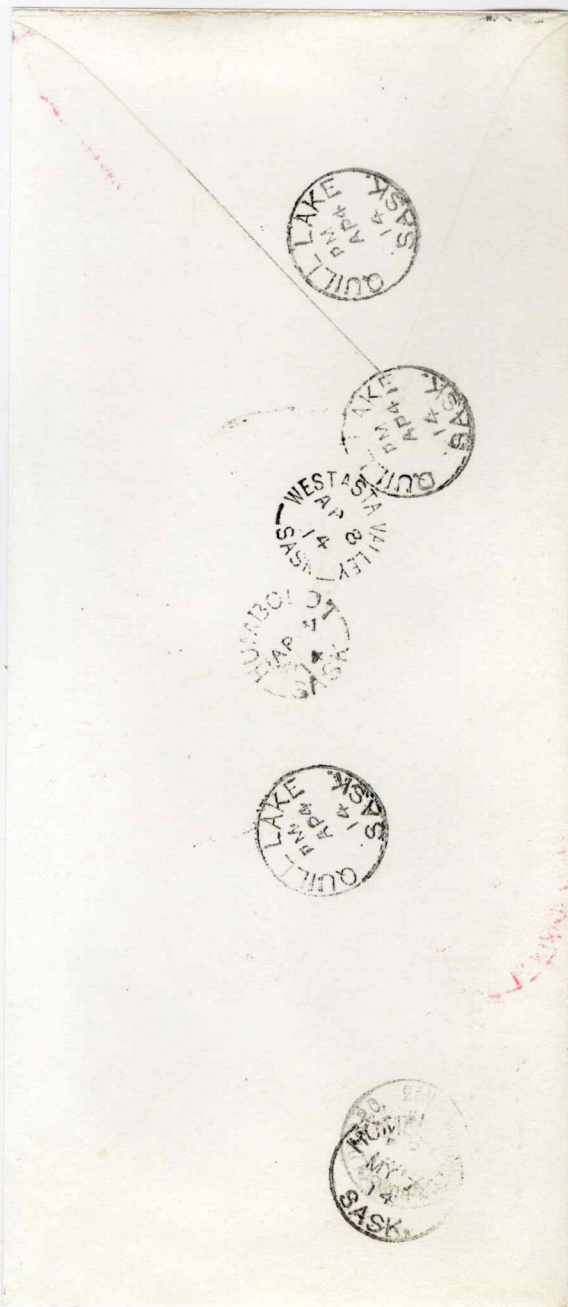

Registered Dominion Lands Office Cover mailed AP 4, 1914 from Humboldt to Westata Valley.
AP 4, 14 Quill Lake transit cancel and AP 8, 14 Westata Valley receiver.
"NOT-CALLED-FOR" "RETURNED TO" DOMINION LANDS OFFICE HUMBOLDT
MY 6, 14 Westata Valley cancel on face and MY 7, 14 Humboldt receiver on back
Scarce cancel unreported in 1987 listing of Saskatchewan Post Offices.

SASKATCHEWAN

WEST CALDER

Village 80 kms south of Regina.

PO open 1909 04 23 to 1910 08 01

Name changed to Pangman. PO open 1910 to present.

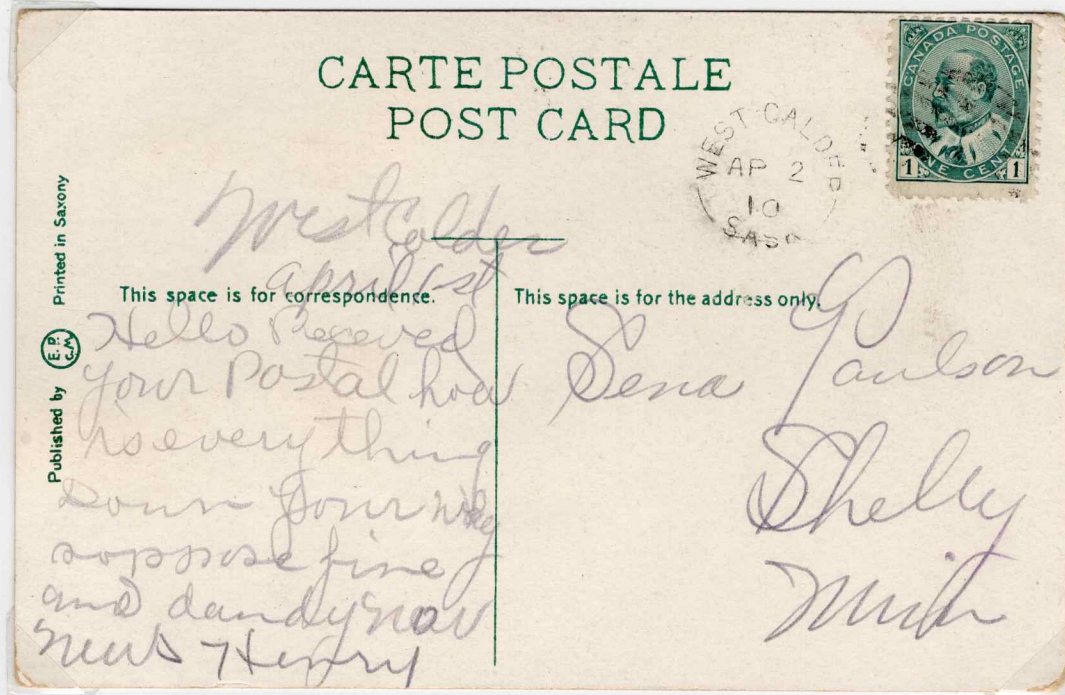

Post Card mailed AP 2, 1910 from West Calder to Shelly, Minn.

SASKATCHEWAN

WESTHOPE

Rural PO south of Outlook.

PO open 1907 12 01 to 1912 02 29

With the arrival of the railroad rural PO's Westhope & Lake Coteau were merged into Macrorie (PO open 1912 to present).

Westhope may be for Westhope, North Dakota.

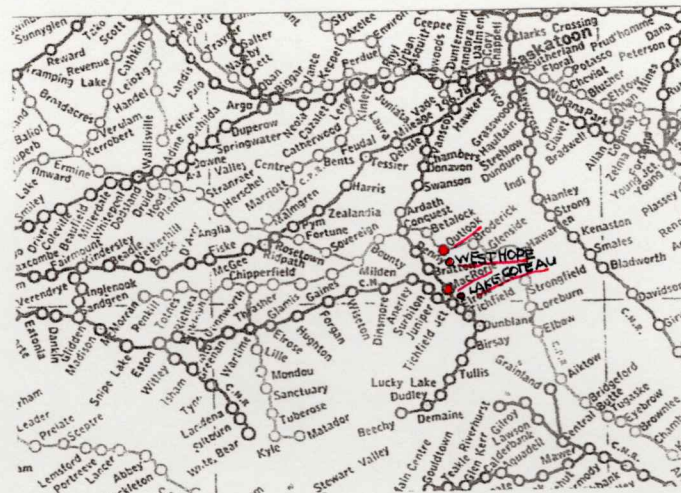

Post Card mailed FEB 14, 1910 from Noonan, N. Dak. to Westhope, Sask.
 Outlook FE 16, 1910 split - ring transit cancel and FE 18, 1910 Westhope split - ring receiver.

SASKATCHEWAN

WESTMOOR

Rural PO north of Lestock

PO open 1907 08 01 to 1921 03 31

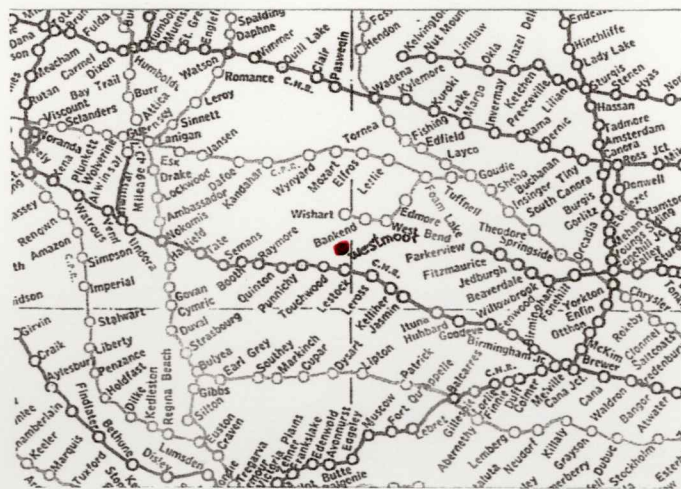

Cover to England with Sept 20, 1915 Westmoor split ring
 Backstamped with Punnichy Sept 20, 1915 split ring transit
 Recieved in Sawbridgeworks, England on Oct 6.

SASKATCHEWAN

WHITE HAWK

Rural PO north of Yorkton and south of Preeceville.

PO open 1905 06 01 to 1916 05 01.

Several Indian families have the Whitehawk name. The Preeceville local history attributes the name to Johnny Whitehawk.

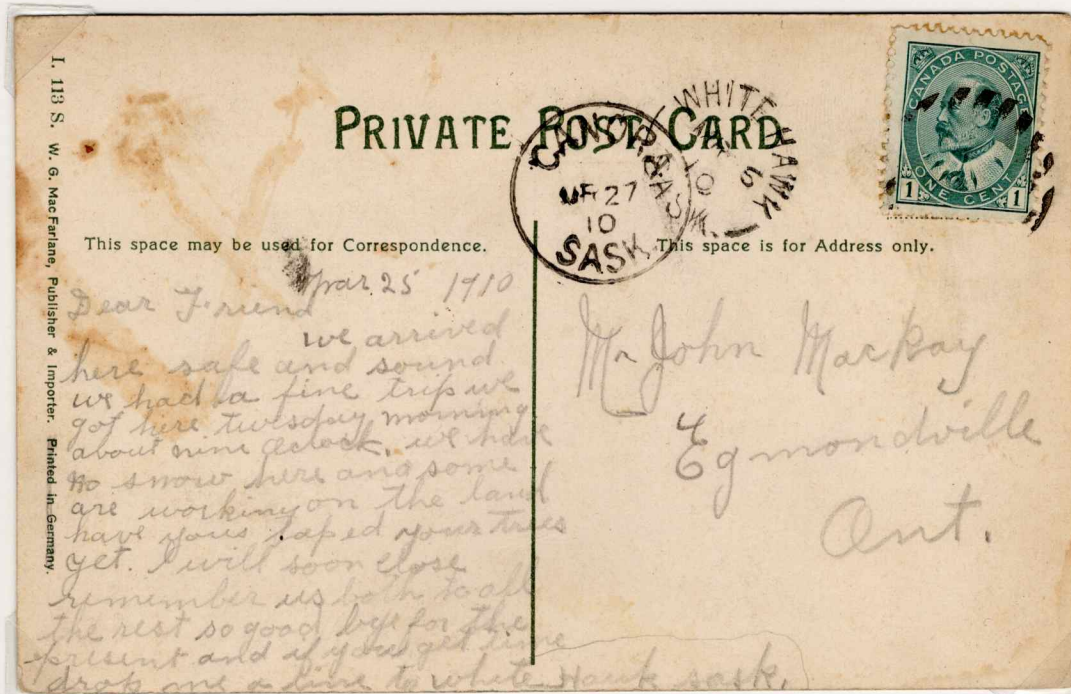
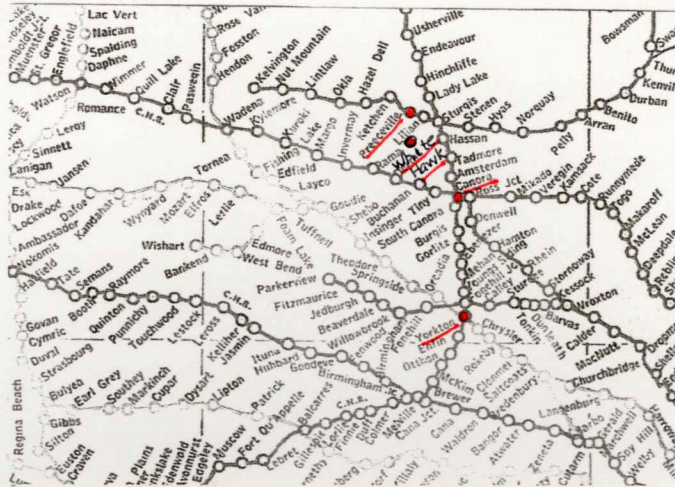

Post Card mailed MR 25, 10 from WHITE HAWK, SASK. to Egmondville, Ont.
MR 27, 10 CANORA closed circle transit cancel.

SASKATCHEWAN

WILLIS

Village W of Prince Albert and just SW of Shellbrook.

PO open 1911 11 11 to 1912 12 01

Parkside was originally a rural PO. The first PO at the townsite was named Willis. for unknown reasons.

But after a year the Parkside office moved to town and Willis disappeared.

Parkside PO open 1906 to present.

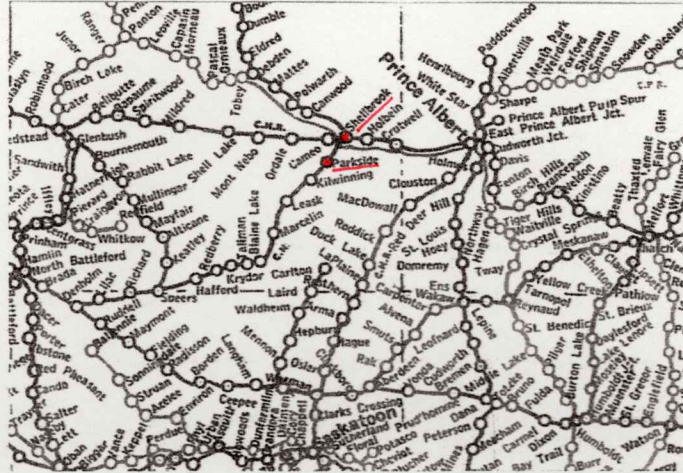

Post Card mailed OCT 23, 1912 to Owatonna, Minnesota. Stamp cancelled with 8 bar killer.

View: Winnipeg, General Hospital

SASKATCHEWAN

WREFORD

Rural PO southwest of Nokomis.

PO open 1908 02 27 - 1910 05 01

The name for post office was proposed by William Hele to honour Mathew Wreford, an ancestor of his who served in the Crimean War.

Replaced by Nushka PO open 1910 - 16.

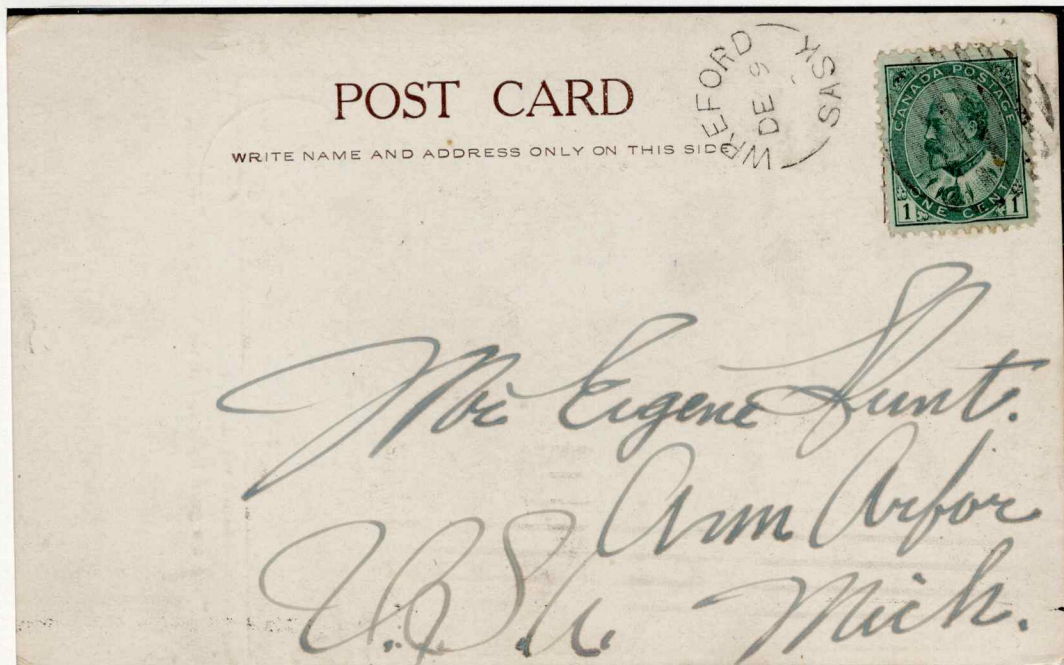
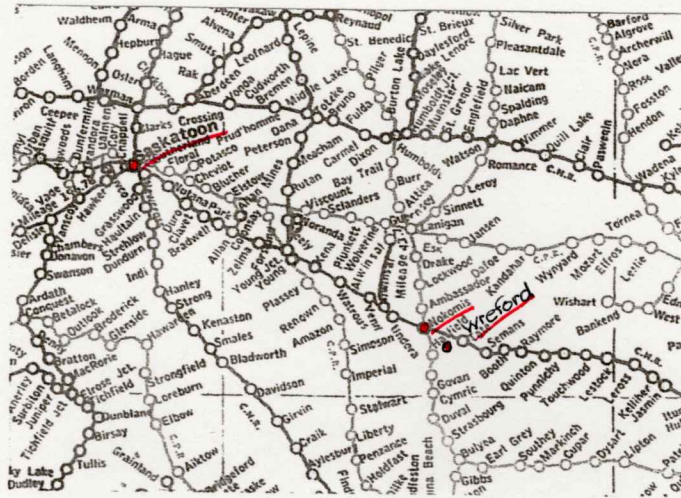

PC mailed DE 9, 08 from Wreford, Sask. to Ann Arbor, Michigan.

DE 15, 08 Nokomis, Sask. closed circle transit cancel

DEC 19, 1908 Ann Arbor receiver cancel.